DEVOTED TO THE INTERESTS OF THIS SECTION

The Chelsea Standard

CHELSEA'S HOME NEWSPAPER FOR 58 YEARS

Volume LIX, No. 18. CHELSEA, MICHIGAN, THURSDAY, NOVEMBER 7, 1929 SUBSCRIPTION $1.50 PER YEAR

SPECIAL!

For Saturday Only

Good old fashioned Horehound Drops for—

29c per pound

THE ORIGINAL 1c REXALL SALE will be on the 21st, 22nd and 23rd of this month. REMEMBER THE DATE!

HENRY H. FENN

The Rexall Store

How's The Car?

Does your car miss or knock or show other "symptoms?" Perhaps you are not using the best oils for your particular car. Drive in and consult with us. Let us show you how SINCLAIR OPALINE MOTOR OILS apply the Law of Lubrication to the requirements of your motor car.

SINCLAIR OILS are the best obtainable—you'll never go wrong when you choose SINCLAIR.

MOHRLOCK'S GARAGE

Chelsea, Michigan

Sinclair Opaline Motor Oil

Fits the Degree of Wear

Statement of Facts—

The Atwater Kent Manufacturing Co. has never had any shares if its stock on the market.

It owns outright its business and its manufacturing plant. It has been in business for more than twenty-seven increasingly profitable years, has always done business on its own capital and has never borrowed a dollar.

All its resources and experience are concentrated upon just one thing—the making and selling of fine radio instruments. Production in its thirty-two acre factory is scientifically controlled, so that Atwater Kent dealers always have enough radios on hand to meet the public demand, and are never overstocked. Its inventory is never excessive.

Single-minded devotion to its one job—the production of the finest radio that can be built—has put the Atwater Kent Manufacturing Company today in the strongest position it has ever held. Strongest in the excellence of its product—Atwater Kent Screen-Grid Radio. Strongest in the confidence of the public. Strongest in stability, which is the keystone of permanence in any business.—A. *Atwater Kent.*

E. J. CLAIRE & SONS

CHELSEA ANN ARBOR

We Offer for Your Selection

Guns, Ammunition, Hunting Coats and Caps, Hunting License.

Flashlights, Batteries, Lanterns and Hot Shots.

Mazda Electric bulbs—all sizes in a variety of colors and styles.

Living Room Suites, Dining Room Suites, Red Room Suites, Tables, Chairs, Benches, Magazine Racks, Smokers.

For the Boys and Girls—Doll Cabs, Bikes, Velocipedes, Wagons, Skooters, Skates, Footballs, Knives, Air Rifles and Shot.

Circulating Heaters, Stoves, Ranges, Stove and Furnace Pipe, Elbows, Stove Rugs and Stove Boards.

Pictures and Mirrors, a fine assortment of popular subjects in a variety of color and sizes.

Electrical Goods—Flat Irons, Toasters, Hot Plates, Heaters, Casseroles, Percolators, Heating Pads and Curlers.

Hindelang Hardware Company

Quality Merchandise Friendly Service Fair Prices

Death Claims Veteran Rural Mail Carrier

Edward Weiss, of Lima township, died Saturday, November 2, at University hospital, Ann Arbor, following a recent operation.

Mr. Weiss was born in Cassel, Hessen, Germany, April 21, 1864, coming to America when 16 years of age. He was married November 1, 1887 to Miss Mary Koebbe, of Freedom township, and for the past 38 years they resided on the farm in Lima.

Mr. Weiss had entered his 29th year of service as mail carrier on Route No. 2, Chelsea. He was a member of the Knights of Pythias and the Maccabees.

Surviving are the widow, two sons, Clarence, of Detroit, and Irwin, of Chelsea; one sister, Mrs. Elizabeth Linsenhous, in Germany, and four grandchildren.

Funeral services were held at three o'clock Tuesday afternoon at the Methodist church, Rev. F. I. Walker, officiating. Burial was in Oak Grove cemetery.

Economics Leaders To Meet Next Week

The second meeting of the local leaders in the home economics extension classes, under the supervision of the Agricultural Extension office, H. S. Osler, county agricultural agent, cooperating with Michigan State College, will meet in their regular monthly training meeting for November, on Tuesday and Wednesday, November 12 and 13, in the Zion Lutheran Parish Hall, corner of East Washington street and South Fifth avenue, Ann Arbor.

Miss Becker, nutrition specialist, Michigan State College, will present the second lesson in nutrition to those classes. "Seeing ourselves as others see us" may prove to be a great disappointment unless health habits have been such that the right sort of growth and development have taken place. Applying a score card is a popular means of measuring the relative values of various products of today. Only recently, however, has such a score card been used on individuals. Nutrition specialists have found that this is a means of improving standards of health for it shows the individual where mistakes are being made.

Project leaders will receive instruction in the use of the score card at these meetings. Miss Becker asks that each local leader bring note book, pencil and their score card on weight and height, which they received at the last meetings last month.

Man Who Befriended Boys Being Sought

I am very desirous of obtaining the name of a man in Chelsea who very kindly assisted three young men from Bay City, on the Ann Arbor road three miles east of Jackson, on Sunday, September 29, 1929. This Chelsea man was riding with his wife and two children, and seeing the accident the boys had when struck by an automobile, breaking one boy's ribs, he befriended them, though his name was not learned.

Will this man please correspond with the boys' mother, Mrs. G. V. McGlurch, 408 W. Midland St., Bay City, at once?

Mrs. McGlurch.

MRS. FLORENCE RABBIT

Mrs. Florence Rabbit, a pioneer resident of Ypsilanti, died Sunday afternoon in Beyer Memorial hospital. She was 83 years old. Mrs. Rabbit had been prominent in the W. R. C. and O. E. S. lodges. She assisted the local W. R. C. in raising funds for the Soldiers Monument which was erected in Oak Grove cemetery. Mrs. Rabbit was one of the state's pioneer antique collectors, her collections have been placed in the Chicago Art Institute, Kent Museum, Grand Rapids, and in the Capitol Building in Lansing.

Funeral services were held this afternoon.

CAPTURES TARANTULA

What is thought to be the largest tarantula ever seen on bananas in Chelsea was captured by J. V. Burg at his store this week. It measures approximately 5 inches from tip to tip. The venomous spider-like specie is on exhibition in a glass can in the Burg store. It has been estimated by parties who claim to know something about them that the tarantula is about three years of age.

CARD OF THANKS

We wish in this way to thank our neighbors and friends for their many acts of kindness during our recent bereavement.

Frank Young,
Mr. and Mrs. A. F. Hoesel.

BAKE SALE

The P. T. A. of Dist. No. 10 fr., Lima, will hold a bake sale, Saturday, November 16 at Schneider & Kusterer store, at 2 o'clock. 14

CHELSEA VICTORIOUS IN GRIDIRON BATTLE WITH JACKSON TEAM

St. John's Team Victims Of Shut-Out With 7-0 score In Game With Local Boys.

By Bob Wallace

The Chelsea gridiron warriors went to Jackson Monday to play the postponed game of last Friday. On the way to the field the boys met with a hailstorm. The field on the fairgrounds was very muddy and in no way was it desirable to play.

The St. John's Academy boys won the toss and chose the north goal. Chelsea elected to receive. H. Holmes received the kick on his 5 yard line and returned it 20 yards. A pass netted 25 yards on the next play. The combination was H. Holmes to G. Staffan. Three line plays by Schneider, Holmes and McLaughlin gained 7 yards and Chelsea kicked to Jackson's 10 yard line. Two line plays by Jackson failed and they kicked on third down. Schneider took the ball on his 40 yard line and eluding three tacklers returned the ball 20 yards.

At this point of the game Chelsea drew a 15 yard penalty for holding. Then two line plays by McLaughlin and Staffan netted about 9 yards. H. Holmes kicked. Again the Jackson boys failed at the necessary yardage and kicked to H. Holmes who returned to our 40 yard line. H. Holmes made 2 yards through the line and Schneider made it a first down on an off tackle play. A pass was good for but a yard. Mac made for 4 yards but H. Holmes was tackled back of the line for a 4 yard loss. H. Holmes then kicked to their 20 yard line. They returned the ball on the first play for 20 yards around their right end. On the next play they were smothered behind their line for a three yard loss by Dunkel. A play through the line made up 2 yards. Jackson then kicked. Schneider fumbled, but recovered. The quarter ended as Kern substituted for Schneider. Score: 0-0.

Second quarter. On the first play, H. Holmes made 3 yards around end. Another end run by McLaughlin netted 15 yards. Kern made 3 yards off tackle and H. Holmes made 2 yards through the same hole. Kern again took the ball, making 3 yards by hitting the same place that two other plays had weakened. Staffan made a first down on Jackson's 40 yard line. McLaughlin then took the ball around end for 5 yards. A nice pass from H. Holmes to D. Holmes made 8 yards and a first down for Chelsea. Three line plays failed and with inches to go, Chelsea lost the ball on downs. Eisenbeiser was substituted for Dunkel at right end. Jackson, after making but 6 yards on three line plays were forced to punt. H. Holmes returned the ball 15 yards. H. Holmes made a yard through the line and Staffan hit the same place for 3 yards. On the next play H. Holmes made 5

(Continued on last page).

BURNETT STEINBACH

Burnett Steinbach, age 78 years, died Tuesday, November 5, at his home in Jackson following an illness of a year's duration. He was born February 17, 1851, in the palachpfalz of Hessen, Germany, and was the son of the late Henry and Catherine (Volland) Steinbach. He came to America with his parents in 1854 and settled in Ann Arbor, later moving to Chelsea where the greater part of his life was spent. He moved to Jackson in 1920.

He is survived by the widow, one son, Bert, of Jackson; two brothers, John and George of Lima; three sisters, Mrs. Carrie Easterle of Detroit, Miss Minnie Steinbach of Los Angeles, California, and Mrs. Anna Storms of Chelsea.

Funeral services will be held Thursday, today, at two o'clock, from the Knickerbocker funeral home, Jackson. Rev. A. R. Brown, pastor of the Jackson Congregational church of which Mr. Steinbach was a member, will officiate. Burial at Oak Grove cemetery in Chelsea.

EDWARD A. BACHERT

Edward A. Bachert, aged 47, died Saturday forenoon, November 2, at the home of Mr. and Mrs. W. D. Huston, on East Middle street.

Mr. Bachert was born August 10, 1882 in West Virginia. He came to Chelsea in 1925 from Middlebranch, Ohio, and had been employed as yard foreman at the plant of the Michigan State Cement Industries.

He is survived by two sons, George, of New York City, and Asil, of Rockford, Illinois, three sisters, Mrs. G. W. Eckert, Mrs. Frank Kuss and Mrs. John Worbu, of Easton, Pa., and one brother, George Bachert, of Van Bruno, Calif.

Funeral services were held at 1:30 Tuesday afternoon at the Staffan funeral home, Rev. P. H. Grabowski officiating, with interment in Oak Grove cemetery.

Lyceum Number To Feature Real Artists

Ralph Henry Steffen, notable basso who comes here Friday evening, November 15, with a "A Light Opera Mirror," the celebrated concert production which is to be presented by the Redpath Artist Singers under the auspices of the Chelsea High school, was formerly soloist at one of the most interesting churches in America—the famous Little Church Around the Corner in New York City. This little church, tucked away in the heart of the city, has been the scene of many romantic marriages between persons of every class. Men and women in the social roster, famous actresses, European noblemen, notables of every description, have slipped "around the corner" to plight their troth at this quaint little church.

Mr. Steffen left the Little Church Around the Corner to enter the light opera field. He scored a great success in Shubert's beautiful production of "Blossom Time."

Mr. Steffen is especially effective in the role of Devilshoof, the gypsy chief of "Bohemian Girl." He will sing this role here in the Redpath Artist Singers' of Balfe's picturesque opera, which is one of the outstanding features of "A Light Opera Mirror."

In addition to Mr. Steffen, the personnel of the company includes a number of other distinguished singers—Mary Krakowski, soprano; George Benetzky, tenor, Alma King, contralto. Magdalen Massmann, well-known concert pianist, is at the piano.

University Press Club Convenes In Ann Arbor

Daily and weekly newspaper publishers of Michigan will attend the sessions of the 11th annual meeting of the University Press Club which will be held at the Michigan Union, Ann Arbor, Thursday, Friday and Saturday of this week.

The largest attendance in the history of the club is anticipated at this meeting. The speakers on the several programs are among the most distinguished newspapermen of the country, including Louis Wiley of the New York Times, George F. Milton of the Chattanooga News, Grove Patterson of the Toledo Blade, W. S. Gilmore of the Detroit News, Charles B. Driscoll of the McNaught Newspaper Syndicate, Senator A. H. Vandenberg, formerly of the Grand Rapids Herald.

On Saturday, members of the club will be guests of Fielding H. Yost at the Harvard-Michigan football game.

Detroit Firm Buys D. J. & C. Railway

Scrapping of the equipment of the Detroit, Jackson & Chicago Electric railway between Detroit and Jackson will be begun immediately, officials of the Woodmore Scrap Iron and Metal company, of Detroit, announced Saturday. The latter firm bought the rails, overhead equipment and rolling stock of the railway concern for $450,000. Interurban service over the line was discontinued a month ago.

The equipment included under the contract is 76 miles of rails weighing 70,000 tons, while the overhead system consists of 700 tons of copper.

TACHEZ CLUB ENTERTAINED

The Tachez club was entertained Monday evening by Mrs. Anna Werner and Mrs. Josephine Roy at the home of the former, at a Hallowe'en party. The rooms were decorated with black cats, witches and pumpkins. Three tables of 500 were in play and honors were awarded to Mrs. Mary Merkel and Miss Wilaminia Burg. A delicious Hallowe'en supper was served by the hostesses. The next meeting will be held November 18 at the home of Mrs. Mary Merkel.

HONORED ON 81st BIRTHDAY

A dinner party given Thursday evening at the home of Miss Lillie Wackenhut honored the 81st birthday anniversary of Mrs. Clara Kingsley. A vine-covered pergola lighted with Jack-o-Lanterns centered the table, while red candles in tiny holders adorned the birthday cake. Covers were laid for six guests.

CARD OF THANKS

We wish to express our sincere thanks to our friends for their acts of kindness and expressions of sympathy during our recent bereavement.

Mrs. Mary E. Weiss,
Mr. and Mrs. I. H. Weiss and family,
Mr. and Mrs. C. E. Weiss and family.

P. T. A. TO MEET

The first get-together of the Washtenaw County Council, Parent-Teacher Association, will be held Friday evening, November 8, at 7:30, at the Ann Arbor high school lunch room.

CARD OF THANKS

We wish to extend our sincere thanks to the Chelsea fire department, neighbors and friends who so kindly assisted during our recent fire.

The Ravller Family.

Substantial Price Reduction on ALL FORD MODELS

Get your Order in Early

PALMER MOTOR SALES

Established in 1911

Chelsea, Mich. Phone 77

We have a complete stock of

Heaters

Alcohol Prestone

Guaranteed Prest-O-Lite Batteries

13-PLATE EXCHANGE PRICE

$7.50 and up

KELLY-SPRINGFIELD TIRES—The world's best at new low prices.

Harper Sales & Service

Kelly-Springfield Tires Prest-O-Lite Batteries

West Middle Street, Chelsea. Phone 90

SUNSHINE COOKIES

Come in and buy a pound of our Special Sunshine cookies and get a chance on the coaster wagon to be given away free.

Country Boy Bantam Sweet Corn	15c
Country Boy White Sweet Corn	10c
Oranges, per dozen	15c

Try our Monarch canned goods—you buy the Monarch, you get the best.

Monarch Pumpkin Monarch Spinach
Monarch Bartlet Pears Monarch Telephone Peas
Monarch Peaches Monarch Prunes
Monarch Golden Bantam Corn—Whole Kernel

Now is the time to try our Brookdale butter and save a nickel a pound—absolutely guaranteed.

TRUCKING OF ALL KINDS

A. B. CLARK & SON

Park Street—TWO STORES—Main Street

FURNITURE of QUALITY

When in need of Furniture for your home see and inspect our stock, in living room, dining room or kitchen sets. Best in Quality, Beautiful in Design, and Reasonable in Prices.

Pocket Cutlery, Flashlights, Coleman Gasoline Lamps and Lanterns.

COMPLETE LINE OF PYREX OVEN WARE
RANGES HEATING CABINETS
STOVE PIPE, POLISH and ENAMEL
STOVE RUGS AND BOARDS

Chelsea Hardware Company

AUTHORIZED MAYTAG AGENCY

GENERAL HARDWARE FARM IMPLEMENTS

FURNITURE

The First Forty Years With Freedom Pioneers

THE first religious meetings were held in Freedom township at the home of James W. Willis by an exhorter named B. F. Burnett. Arunnah Burnett was the first ordained minister to hold services in the township in 1834. The first church was built in the township in 1856 by the First Lutheran Society.

MAPES & PLANKELL
FUNERAL HOME
"Distinctive Funeral Service"
Phone 6
214 E. MIDDLE ST.
CHELSEA, MICH.

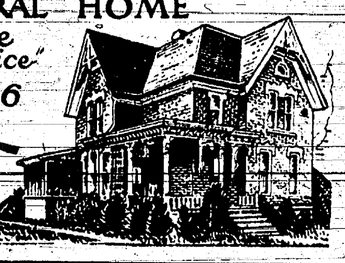

The Chelsea Standard
Published every Thursday.
M. W. McCLURE, Publisher

Consolidation of
The Chelsea Herald, est. 1871.
The Chelsea Standard, est. 1889.
The Chelsea Tribune, est. 1907.

Subscription price: $1.50 per year; six months, 75 cents; four months, 50 cents.

1929 MEMBER 1929
NATIONAL EDITORIAL ASSOCIATION

This Week

by **Arthur Brisbane**

Earth and the Senate
Safety in Insurance
Good News, Generally
Senator Nye in a Hurry

The earth turns on its axis about 1,000 miles an hour, 25,000 miles in 24 hours. Because of its size, the earth's motion is slow.

At the same comparative rate of speed you could not detect any motion in a cart wheel revolving once in 24 hours.

However, as President Hoover justly complains, there is something slower, and that's the senate's motion on the tariff.

It has been considering a tariff bill, as the President says, "since June, with fifteen schedules to work out, and has not yet completed schedule 1."

Alfred P. Sloan, Jr., head of General Motors, back from Europe, sees no "logical reason for such action as has occurred in security values."

Business is sound, says Mr. Sloan. He believes that the quarter earnings for General Motors will be ahead of the same period for last year.

Edsel Ford announces reductions in Ford prices, expressing the belief of the Ford organization that, "basically, the industry and business of the country are sound."

There is no better contribution to prosperity than to give buyers more for their money, when greater efficiency makes that possible.

It isn't how much money you get, but what you get for your money, that counts.

F. H. Ecker, president of Metropolitan Life, biggest insurance company in the world, replies to a question concerning recent Wall Street excitement:

"Drastic deflation of market prices of shares of common stock in no wise affects life insurance policies issued by companies whose investment practice, guided by laws, such as those of the state of New York, or the sound judgment of executives, excludes common stock from their holdings.

"More than ever has this recent experience demonstrated that life insurance is the safest, most dependable repository for the savings of millions of our population, furnishing at the same time sound protection against loss which follows in the wake of death."

New Jersey, first among the states, has absolutely wiped out the gypsy moth.

Governor Larsen and the state agricultural department are to be congratulated on a fine achievement.

More money than Wall Street could lose in a dozen panics would be saved if science could eliminate agricultural pests, boll weevil, corn borer and the rest of the army.

Excellent news comes from Florida as to the success of that state in dealing with the Mediterranean fruit fly. It has been a costly battle, but worth the money and trouble.

Samuel Insull and other big employers, following the example of Julius Rosenwald, supply money to protect employees from losses in stock speculation.

Henry Ford wouldn't agree with that idea. Two years ago when this writer mentioned certain stocks in which there were bound to be heavy losses, Ford said: "Of course. But that's the only way people can learn."

Whether it is wise not to let nature take its course in gambling as in other things, is questionable.

Senator Nye of North Dakota wants Wall Street and "all speculation sifted." What's more, he wants a remedy ready by February 1.

That's a short time for so big a job.

The Malay, in his breech-clout, bets on cock fights.

The proud red Indian piles up his shirt and blanket, bets them on a pony race, standing in dignified nudity.

Two ways of getting something: one is to work, the other to gamble.

Ninety per cent of human beings prefer the gambling way.

That will be changed a good deal later than February 1, 1930.

You will be glad to hear that the Federal Reserve board says the Wall Street earthquake is over, public fears calmed.

It may be permissible to remark therefore, while the earthquake is still fresh in many minds, that gambling is dangerous.

And it isn't necessary. There are other, better ways of making a living in the United States. In addition to which gambling is NO WAY to make a living.

It used to be said, "Wise man, take your profits." That has changed to "Wise man, take your losses," meaning, don't sell in a panic and regret at leisure.

Two more great oil fields have been found, one in Texas, one in Kansas. And it is called "a misfortune harmful to the price of oil stocks."

It ought to mean general satisfaction, proving the limitless wealth of this country. Unfortunately, oil companies and government combined have not learned to protect oil resources and prevent criminal waste.

(©, 1929, by King Features Syndicate, Inc.)

LIMA CENTER

Sunday visitors at the Albert Schiller home were Mr. and Mrs. William Frey and daughter of Ann Arbor, Mrs. Will Kauffman and daughter, Beta of Freedom, Mr. and Mrs. John Kirchberg, Jr., and daughter, Betty, of Jackson, Alvin Vail and daughter, June Marie, of Chelsea, Mr. and Mrs. Will Eisemann and Mr. and Mrs. Waldo Eiseman of Ann Arbor.

Mrs. Rose Lindauer of Chelsea is ill at the home of her son, Alfred.

The Farmer's club will meet at the home of Mr. and Mrs. Leigh Lujck, Thursday, November 14.

Mr. and Mrs. Adolph Duer and son of Chelsea spent Sunday at the home of Mr. and Mrs. Alfred Lindauer.

Mr. and Mrs. Paul Dwgowski and son spent Sunday at the home of Mr. and Mrs. Fred Seitz.

Munson Burkhart received a telegram Friday from his uncle in Minnesota who is ill. Mr. Burkhart left for there at once.

Miss Imogene Brown is a patient at the University hospital at Ann Arbor.

The P. T. A. of Lima Center will meet at the school house Friday evening, November 8. Mr. and Mrs. Dancer will entertain and sweet cider and doughnuts will be served.

John Finkbeiner, O. Outwater and Joseph Jeurgens attended a Milk Producers' contest at Lansing, Friday, November 1.

Mrs. E. H. Dancer spent Tuesday night with Miss Ella Barber of Chelsea.

Mr. and Mrs. George Newcomb, Mrs. Mary Mullen and son, John, of Detroit spent Sunday at the home of Mr. and Mrs. Fred Barth.

Miss Clara Feldkamp and Miss Olive Burkhart attended the wedding of the former's niece, Miss Florence Boettner to Mr. Edward Hagen, Saturday, November 2, at the home of the bride's parents, Mr. and Mrs. John Boettner at Saline. Mr. and Mrs. Hagen left immediately on a trip to West Virginia.

Mr. and Mrs. Elmer Pierce, Nate Pierce and Mr. and Mrs. Sherman Pierce attended the funeral of Myron Pierce of Sharon.

Mr. and Mrs. Earl Notten of North Francisco spent Sunday with Mr. and Mrs. E. Dancer and family.

Mr. and Mrs. P. F. Seitz and family called at the home of Mr. and Mrs. August Musloff or near Stockbridge, Sunday afternoon.

Mrs. Lulu Thelen, Mrs. Rose Lindauer, Mrs. P. F. Seitz and Mrs. Oscar Lindauer, Mrs. Esther Lucht and Mrs. Mrs. Adam Faist attended the funeral of Mrs. Mary Maute at Waterloo Tuesday afternoon.

Mrs. Lulu Thelen and children and Albert Heimrich called at the Philip Guiner home of near Grass Lake Sunday afternoon.

Philip Bishop, Coldwater contractor, narrowly escaped death while hunting in a swamp near Coldwater. Bishop, alone at the time, was knocked down when two leaden pellets from another hunter's gun struck him. Two shots struck Bishop near the eye.

After sawing through iron bars and then breaking the window, thieves entered the wholesale tobacco store of the Morris Tobacco company at 300 McKinley avenue in Bay City, and carried away nearly a thousand dollars worth of tobacco and cigarets. Police believe the robbers used a truck to haul away their loot.

Maud Bussard, formerly a teacher in the public schools at Harbor Springs, ended her life by hanging herself. She had been in ill health.

Oakland Sweeps Boards At Road Event In India

India, whose main highways resemble American back country detours, has accorded high honors to the Oakland All-American Six which swept the boards in a gruelling road contest of the type that once held popular interest in the United States.

The endurance contest was conducted by the Automobile Association of Bengal over a course extending from Calcutta to Jessore and return—a distance of 160 miles. The Oakland—not the latest type, but a 1928 model phaeton—was entered by a private car owner against a large field of foreign and American cars.

After flashing past the finish line, the owner returned to the judges' stand where the Oakland's tonneau was loaded with an imposing assortment of silverware. Included among the trophies which represented first prize in every major event of the contest were: the Silver Cup; the Challenge Shield presented by the American Automobile Association of Bengal; the Veedor Challenge Shield for the best performance of the day, and a cup offered for the winner in the unlimited class.

A short time later Oakland's popularity among the motorists of India was further emphasized when another All-American Six was awarded first prize for beauty of design at the Mysore Exhibition, conducted during the "Dusserah" or New Year of the Hindu calendar.

True Veracity

To tell truth rightly understood, is not to state the true fact; but to convey the true impression, truth in spirit, not truth to letter, is the true veracity.—Stevenson.

Meerschaum

The chief known deposits of meerschaum in the United States are in Grant county, New Mexico. Meerschaum taken from these deposits, says the Geological survey, is very similar in appearance to that obtained from the famous deposits in Asia Minor. It appears on the market ready for carving. The Asia Minor product, however, is somewhat softer and more spongy.

Particularly

A magazine writer says a dog fills an empty place in a man's life. This is particularly true of his hot dog.—Louisville Courier Journal.

Good News for Sick and Ailing People

WONDERFUL NEW PREPARATION APPROVED BY PHYSICIANS IS HELPING MANY SICK FOLKS.

This new medicine is called Mul-So-Lax. It is a scientific preparation for the relief of chronic constipation, chronic appendicitis, rheumatism, indigestion, colitis, sour and gassy stomach, piles, backache, headache, loss of appetite and all common ailments of the stomach, liver, kidneys and bowels. It contains no alcohol, no heart depressing drug, and no harsh purgatives. It does not cause griping, and is perfectly safe for even babies and invalids to use. Mul-So-Lax strikes at the cause of the above named ailments, cleansing and lubricating the entire intestinal tract, bringing about normal bowel movements and toning up the entire intestinal system. Get a full pint bottle for $1.25 at

Fenn Drug Store

Special! Fur Trimmed Coats $25.00

You can resist the penetrating cold of these damp winter days fashionably as well as comfortably in one of these very smart new coats . . . of heavy woolen materials, inner-lined, and luxuriously trimmed with rich furs.

There are large coats . . . coats with flares and furblows . . . and plain coats . . . coats with straight lines, with or without fur trimmings. No matter how exacting your taste, you should find here something to please it. If you are a shopper who insists upon obtaining the highest possible value in both style and material, you will not want to miss this special selling event.

DOWNSTAIRS STORE

Mack & Co
ANN ARBOR

MAJESTIC

See Hear

ANN ARBOR

One Solid Week—Starting Saturday, November 11th

THE LIVING SCREEN PRESENTS

Only Once in a Life Time

The greatest screen entertainment of its kind yet offered!

Filled with glamorous personalities, lilting songs, eye-filling choruses, lavish settings, amusing skits, marvelous dance numbers.

A Metro-Goldwyn-Mayer
ALL TALKING
ALL DANCING
ALL SINGING
PICTURE

25 FAMOUS STARS READING LIKE A FAIRY TALE.

—with—

Marion Davies — Norma Shearer — John Gilbert
Joan Crawford — William Haines — Buster Keaton

Bessie Love, Charles King, Conrad Nagel, Lionel Barrymore, Marie Dressler, Jack Benny, Gus Edwards, Dane and Arthur, Laurel and Hardy, Ukelele Ike, Anita Page, Polly Moran, Gwen Lee, Brox Sisters, Albertina Rasch Ballet, Natacha Nattova and Company, The Rounders—chorus of 200.

PRODUCTION ARRANGEMENT
Saturday and all week days
2:00 and 3:45—35c and 10c.
7:00 and 9:00—50c and 25c.
Sunday All Day
Performances continuous
1:00 p. m. to 11:00 p. m.—Shows start at 1:00, 3:00, 4:40, 7:00, 9:00—All seats 50c, Children, 25c.

25 Of The Latest Song Hits Including "SINGING IN THE RAIN."

—PLEASE NOTE—

Owing to great length of attraction, short subjects will be limited to permit metropolitan presentation. Prices positively will not be advanced.

ALWAYS SEE A MAJESTIC PROGRAM EVERY WEEK!

We Suggest for Sunday Dinner, U. S. RABBIT—Fried or Stewed.
ORDER FROM YOUR BUTCHER
U. S. RABBIT FARM
Chelsea - - Mich.
When better rabbit meat is produced—U. S. will produce it.

THE MIRACLE OF FORETHOUGHT
is best represented in the little family from where one has gone, protected by the early thinking of the man who saved his pennies.
Regularity is a disease that ultimately produces an astonishingly large nest egg, in your savings account.
A Savings Account is a Man's unselfish act toward his family, and it is more a matter of saving all you can, instead of saving what you think about it.
LET US TALK IT OVER—FOR THEIR SAKES
KEMPF COMMERCIAL & SAVINGS BANK
Member Federal Reserve System
Capital, Surplus and Profits $140,000
Founded in 1876 Chelsea, Mich.
Make It A Habit To Meet Your Business Friends Here

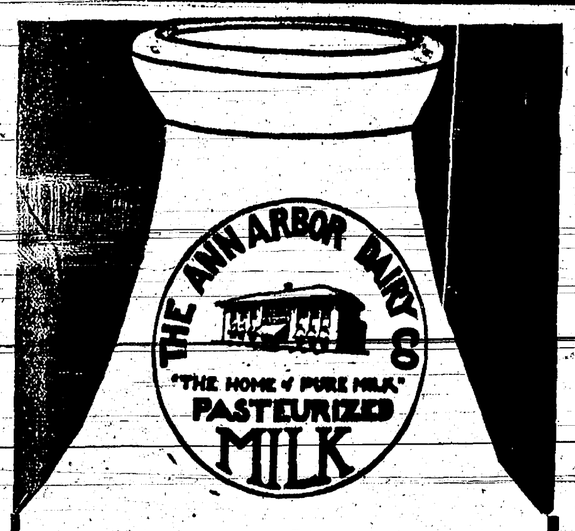

Butter Fat - - 48c
QUALITY—
The kind of quality that wins instant favor with most everyone - - -that's the kind of quality in every bottle of Ann Arbor Dairy Pasteurized Milk That's the reason most every housewife in Chelsea uses this product. Try it yourself.
Phone 132
ANN ARBOR DAIRY CO.
The Home of Pure Milk
Phone 132 Chelse.

OUR NEIGHBORS

Mason—Traffic on U. S. 127 was blocked by a series of accidents about a mile north of Mason Sunday night of last week which for a time threatened to fill every garage in town with wreckage and every hospital with injured. Sheriff Hugh W. Sigsby, who responded to the call for aid and who had parked his car at the side of the highway well off the pavement, was among the victims, fenders and running board being stripped from one side of his car when one car stopped too quickly for another following.—News.

Williamston—Lavern Clark, Fenton, was held up and robbed by fake officers while on his way home last Saturday. The holdup occurred about two and a half miles from Hartland in Livingston county. The thugs succeeded in getting only a few cents from Clark as he had left most of his money at home.—Enterprise.

Stockbridge—The Stockbridge Fire Department was called to the old Henry Ackley farm, southeast of this village, Sunday night, about 11:30 p. m., where fire destroyed the barn and contents including the hay. The flock of sheep has not been checked as yet, owing to their fright. The farm was untenanted.—Brief-Sun.

Manchester—R. F. Burtless of Lansing, son of Mrs. Wm. Burtless of this village, has been appointed by Governor Fred W. Green, executive secretary of a commission created by the last legislature to study the entire tax situation as it effects Michigan and to make reccommendations to the next legislature. The governor appointed three members of the house, two from the senate and four citizens from various parts of the state. Mr. Burtless was secretary of the State Tax Commission for many years, but has since been connected with the Garlock-Chrysler Sales department.—Enterprise.

Tecumseh—A public reception and banquet for the members of Tecumseh High school's football squad and their coach, M. E. Wilson, will be held in the school's gymnasium on the evening of December 3, according to an announcement on Tuesday by Dr. R. G. B. Marsh, chairman of the Rotary club's program committee. Dr. Marsh is cooperating with the Commerce club in the banquet-reception, and he made it plain that every person in Tecumseh interested in the school and its football team is invited to attend.—Herald.

South Lyon—The pupils of the high school in this village have organized a band.

Fowlerville—It has been reported by a number of local hunters that since last Saturday game around a certain locality south of town, especially near the town of Stockbridge, has been very scarce and no one seemed to be able to account for the scarcity until it finally leaked out that Gov. Fred W. Green, State representative Lynn Gardner and postmaster Clarence Fuller, bombarded the small game in that locality on Saturday last. We have been unable to learn the exact number bagged, but of course we presume they got their limit.—Review.

Milan—At the meeting of the State Administrative Board early last week, the body approved the Urania site as the location of the new $7,500,000 phychopathic hospital. After several weeks investigation and the consideration of more than a dozen possible locations for the new hospital, the York township site was chosen. The land consists of more than 1,200 acres, lying at the north edge of York township and about 80 acres across the line in Pittsfield township. The old siding of the Ann Arbor railroad at Urania Station is included in the property purchased by the state. The property also faces on the new Federal Highway, US-23, which will be completed next year.—Leader.

Best Flowers Sent To Annual Exhibit

Southern smilax and northern spruce will be used as a background for the 10,000 choice blooms which will be displayed at the Flower Show to be held at Michigan State College, November 15, 16 and 17.

The flowers will be only a part of the attractions, as apples, vegetables, honey, and nuts will compete for prizes at the same time.

Prize money in the various divisions will total $3,500 and many cups and other awards are offered for prize winning displays. Announcement will be made of the prize winners in the contest for submitting the best varieties of walnuts and hickory nuts.

The use of floral displays for weddings, dinners and other social occasions will be shown by arrangements of flowers prepared by Michigan florists.

SKIN DISEASES
QUICKLY HEALED!
Thousands of people have obtained lasting relief by using this wonder skin remedy.
$1.00 PER JAR
GREENITE OINTMENT
-At All Drug Stores-

Advise Buying Ewes During Fall Months

Recommedation that breeding ewes be bought in October and November is made by the animal husbandry department at Michigan State College because ewes can usually be obtained at a lower price during those months and the buyer also has a larger number from which to make his selections.

The purchase of ewes from breeders who live near the buyer is also advised. If the buyer sees the animal before they become his property, many misunderstandings can be avoided. The buyer can also examine the conditions under which the animals have been kept and can judge whether the flock is apt to be free from parasites.

Western ewes can often be purchased more cheaply than native stock. These animals are not native to Michigan and the buyer is unable to see them before he receives them on his farm.

Two three-year-old ewes are most desirable. They are proved breeders; their owner may expect less trouble at lambing time. The animals should be healthy and should carry a good udder. A firm dense fleece attached to a pink skin indicates good condition.

Good breed type and an absence of coarsness in body conformation are other points which should be noted before the ewe is bought.

More Death To Poor Stomachs

After deciding to give Voco Stomach Preparation to the public we were astounded at the rapid demand and distribution it attained. We traced many of the orders we received to the people of Northern Michigan, who had wonderful success in correcting their stomach troubles and had written to friends and relatives throughout the United States.

We received orders from practically every State in the Union; some wanted it for acid stomach, some for indigestion, others for ulcerated stomach and some for the "morning after." From the replies we were absolutely convinced that it will correct any stomach trouble.

Today thousands are carrying it in their bags for emergency. No matter what you have taken, write us for a FREE three days treatment and be convinced yourself. One dose proves it—not to be confused with patent medicines. Voght Laboratories, Escanaba, Mich.—Adv.

Dexter—Miss Irma Ernst, daughter of Mr. and Mrs. Ferdinand Ernst, became the bride of Jack Blanchard, son of Mr. and Mrs. Harvey Blanchard at a quite wedding ceremony solemnized Wednesday of last week in Ann Arbor.

It Is
MUM TIME AGAIN
We now have a variety of these beautiful Fall Flowers. Order them today for the week-end. They come in the small or pom pom size and the larger ones. You will be delighted in their beauty and lasting qualities.
We are glad to have people drive out and see them. We are open Sundays and evenings.
Bonded Members of the F. T. D.
Chelsea Greenhouses
ELVIRA CLARK-VISEL
Phone 180-F21 Chelsea, Mich.

New Red Crown Ethyl is the gasoline sensation of the year!
It is snappier—livelier—more volatile. It has a higher anti-knock rating! It will make the car start easier—pick up quicker and run smoother.
You will like New Red Crown Ethyl! It is packed with power. It is the ideal fuel for the newest high compression engine. It will improve the performance of any car.
Tune in next Sunday, from 2 to 3 P. M. (Central Standard Time) for Chicago Symphony Orchestra over—
WGN, Chicago
WJR, Detroit
WTMJ, Milwaukee
WOC, Davenport } Alternate
WHO, Des Moines } each week
WOW, Omaha
WDAF, Kansas City
KSD, St. Louis
KSTP, St. Paul
WEBC, Duluth-Superior
For quick service use air mail
At any Standard Oil Service Station and at most garages.
Standard Oil Company
(Indiana)
CHELSEA, MICHIGAN
5002

Bladder Irritation

If functional Bladder Irritation disturbs your sleep, causes Burning or Itching Sensation, Backache or Leg Pains, making you feel tired, depressed, and discouraged, why not try the Cystex 48 Hour Test? Don't give up. Get Cystex today at any drug store. Put it to the test. See for yourself what it does. Money back if it doesn't bring quick improvement, and satisfy you completely. Try Cystex today. Only 60c.

Cleaning & Pressing

Cleaning and Pressing. Coats Relined and Altered. Will call and deliver.
M. J. BAXTER
Phone 272 Chelsea, Mich.

I. H. WEISS
GENERAL TRUCKING
Artificial Ice Delivered. Sand, Gravel and Wood for Sale.
Phone 217 Chelsea

H. E. FOSTER & CO.
Well Drilling and Plumbing
Phone 99 Chelsea, Mich.

E. F. BURTON
GENERAL TRUCKING
Phone 373
Chelsea -- Michigan

H. E. SNYDER
Plumbing and Heating
Phone Store, 227-W. Residence 57
Chelsea, Mich.

Dr. L. J. Paul
OSTEOPATH
Above Princess Theatre
OFFICE HOURS
8:30—11:30 a. m.
1:00—5:30 p. m.
Evenings by Appointment
TELEPHONE
Office 114 Residence 131

Concrete Blocks and Building Tile
Accurated Chimney Blocks
Haydite Building Units
L. G. RANDOLPH
127 Adams St. Phone 2304
ANN ARBOR

UPHOLSTERING
Davenports and Chairs made to order. Chairs remade and repaired. Full line of samples on hand.
Morris chairs made into Davenport chairs.
Shop at residence—310 Sauth Street. Phone 138.
J. F. HIEBER & SON

Unjustified Consolation
When the fire gong rings there are many property owners who console themselves with the thought that their property investments are covered by insurance, but who actually have not checked their insurance against present values.
Take nothing for granted. Let us help you find if you are fully insured.
H. W. SCHENK
Dependable Insurance
Chelsea, Mich.

Monuments, Markers, and Building Stone
"Mark Every Grave"
JOS. L. ARNET
Memorials and Building Stone.
208-210 W. Huron St., Ann Arbor, Mich.

Speed Spirit Stamina
CHIEF OF THE SIXES
beyond anything you have ever known at its price

Watch the Pontiac Big Six on the open road, revealing top speeds such as no other car in its field can match. See it leap eagerly ahead at a green light, accelerating with unrivaled snap and spirit . . . Pontiac is equally far ahead of its field in stamina and long life, due to many wear-resisting features such as crankcase ventilation which prevents dilution of engine oil—positive full pressure lubrication at all speeds—and the Harmonic Balancer which counteracts torsional vibration in the crankshaft. . . . Come in today. Learn how easily you can own and enjoy the finest car the market affords at its low price.

Pontiac Big Six, $745 to $895, f. o. b. Pontiac, Mich., plus delivery charges. Bumpers, spring covers and Lovejoy shock absorbers regular equipment at slight extra cost. General Motors Time Payment Plan available at minimum rate.

Consider the delivered price as well as the list (f. o. b.) price when comparing automobile values . . . Oakland-Pontiac delivered prices include only authorized charges for freight and delivery and the charge for any additional accessories or financing desired.

Harper Sales & Service
PONTIAC
BIG SIX $745
PRODUCT OF GENERAL MOTORS
(249) Phone Service Pontiac, Michigan

Brooklyn—A majority of Brooklyn business men are favorable to closing stores Wednesday nights commencing next week. The exceptions noted are the Wednesday night just before Thanksgiving and the evenings of the week before Christmas. Exponent.

Question And Answer Dept.

Ques.—Since Gene Tunney retired as the undefeated heavyweight championship fighter of the world, can you tell me who the title now goes to?

Ans.—According to the New York Boxing Commission the heavyweight championship title automatically reverts to Jack Dempsey, from whom the title was won by Tunney.

Ques.—I know a shoemaker who has three wives living. Is he classed as a bigamist?

Ans.—Not if he sticks to his "last."

Ques.—I would like to know if the United States and Canada respectively keep up their half of the expense of beautifying Niagara Falls?

Ans.—There is a pact between Canada and the United States in which the expense of upkeep of Niagara Falls is equally divided.

Ques.—I am told that salmon die immediately after they get through spawning. Is that the truth?

Ans.—Yes. As the spawning season approaches those fish work their way as far as possible up streams. Some species work their way up brooks so shallow that their backs stick out of the water. They get very thin, their eyes become sunken, their appetites grow less and less, their throats begin to narrow and their stomach shrink until they become entirely incapacated for receiving food. After they have spawned they turn over and die, leaving great quantities of rotting carcasses on the banks of creeks and rivers.

Ques.—Is it true that there are no two things exactly alike?

Ans.—It is true. So far as science has been able to learn, there are no two objects exactly alike in the world, whether natural or artificial. No two leaves or snowflakes, no objects manufactured in a factory, are alike. Scientists believe that even each infinitesimal atom composing the elements differ from all the rest.

Ques.—Is it a fact, as reported, that Herbert Hoover, president of the United States, is a millionaire? If so, how did he get it?

Ans.—Yes. It is estimated that the wealth of Herbert Hoover, president of the United States, will exceed $10,000,000. He accumulated the bulk of it as a mining engineer.

Ques.—When a bullet is fired from a gun, how far will it travel before it hits the ground?

Ans.—That depends upon the speed of the bullet. A bullet begins to drop the instant it leaves the muzzel of the gun. The action of gravitation is the same on all bullets of all other conditions are equal. If a bullet is fired from a gun elevated ten feet from the ground, and another bullet the same size and weight is dropped from the hand at the same height and exactly at the same ttime the gun is fired both bullets will strike the ground at the same instant. One will be at your feet, while the other (the one fired) may be two or three hundred yards away. In other words, gravitation is the same, no matter how slow or how speedy the bullet may be.

Ques.—Will you answer in your good question department how long the Yukon river is?

Ans.—The Yukon river in Alaska and Canada is a little over 2,300 miles long. In North America it is only surpassed in length by the Mackenzie and Mississippi rivers.

Ques.—Can you tell me in your question and answer department why "red" makes a bull mad more than any other color?

Ans.—It is a general belief, but an erroneous one, that bulls become infuriated at the sight of red. This is a myth. All cattle distinguish one color from another. It is the brightness that attracts the bull. For that reason bullfighters wave a piece of bright colored cloth at the animals in the arena. Red is a favorite color for this purpose. Hence it is the brightness and not the color that maddens the bull.

How Much Should I Save?

"Teach economy. That is one of the first and highest virtues. It begins with saving money."—ABRAHAM LINCOLN.

It is worth while to plan a savings program extending to one's expected retirement age, in order to determine what kind of a program one should adopt to reach a certain goal.

Your account is welcome with us.

Farmers & Merchants Bank
State, State and National Control

TWENTY-FOUR YEARS AGO

Thursday, November 2, 1905

Howard F. Brooks is at work laying cement blocks for the new Chelsea jail.

Mr. and Mrs. Patrick Farrell of Dexter have issued invitations announcing the marriage of their daughter, Mary E., and Edward D. O'Neil of Northfield which will take place Wednesday, November 16, in St. Joseph church, Dexter village.

Mrs. Alfred Kaercher died at her home on Madison street, Chelsea, October 28, in the 39th year of her age. She is survived by her husband, five children, two sisters, one brother and her stepmother. The funeral was held in the Congregational church, Tuesday forenoon, Rev. M. Lee Grant officiating. Burial in Oak Grove cemetery.

A large water tank which has stood for some years in the cupola of the foundry of the Glazier Stove Company, burst Wednesday forenoon and several tons of water was released. While several were soaked, no one was injured.

Supervisor Hummel has completed spreading the Sylvan taxes for this year. The rate is $10.87 per thousand per assessed valuation. The roll this year includes all the appropriations made by the legislature for the various state institutions for two years and is 22 cents higher than one year ago.

Fred Kantlehner returned home Wednesday from Germany where he spent the past four months.

Rev. and Mrs. M. Lee Grant and family have arrived here and are moving into the Congregational church parsonage on East Maddie street.

THIRTY-FOUR YEARS AGO

Thursday, October 31, 1895

A fire started by hunters in the woods of Orville Gorton of Waterloo burned over 400 acres of timber and marsh lands before it was checked by the residents who reside in the vicinity.

The marriage of Miss Maranda Vicary and Henry Hubbard both of Waterloo took place in Jackson, October 26, 1895.

Born on Wednesday, October 23, 1895, to Mr. and Mrs. David Behm of Waterloo, a son.

Miss Lizzie Maroney has returned home from Texas where she spent some time visiting relatives.

Herbert A. Dancer has been elected as a member of the county board of School Examiners by the board of Supervisors.

A. R. Welch of this village has been granted a patent for a curtain pole.

The home of Mr. and Mrs. Robert Leach of Sylvan, together with the most of its contents was burned to the ground Saturday.

The farm residence of James Allen three miles north of Chelsea was destroyed by fire Wednesday morning most of the furniture being saved.

The marriage of Miss Cora Hadley and Charles Hartauff took place last Wednesday evening at the home of the brides' parents in Lyndon, Rev. North officiating.

The Methodist church has purchased individual communion cups and tables.

Milo Updike of Sylvan reports 223 bushels of beans from nine acres of ground.

Richard Whalian of North Lake has been granted an increase in his pension.

Chelsea's oldest resident, Daniel Tichenor, celebrated his 93 Borthday last Saturday.

Born, Saturday, October 26, 1895, to Mr. and Mrs. C. E. Depew of Stockbridge, a son.

DELIGHTED BY QUICK RESULTS FROM KONJOLA

Lady Suffered For Years With Kidney Trouble And Nervousness—Found New And Glorious Health.

MRS. V. F. KELLER

"I had suffered for years with kidney trouble," said Mrs. V. F. Keller, 322 1-2 Everson street, Detroit, Mich., "I dreaded to see night come, as it meant suffering and bad dreams. I would have to get up four or five times and there were sharp pains in my back over my kidneys at all times. I became very nervous, so much so that every sudden noise would make me jump. I lost my appetite and my strength and vitality were rapidly leaving me.

"A few weeks treatment of Konjola and every trouble had vanished. I never have pains in my back and the night rising is a thing of the past. My nerves are calm and steady. My appetite has been restored and I feel stronger and better in every way."

Konjola is sold in Chelsea at Burg's drug store, and by all the best druggists in all towns throughout this entire section.—Adv.

Dundee—The Monroe county board of supervisors at the close of its October session Tuesday afternoon adopted the report of the committee on apportionment and assessment rolls, fixing the county's tax levy for this year at $2,148,300.20, an increase of $347,652.89 over 1928. The levy includes state, county, road and school taxes, and will be paid to the city and township treasurers in December tax collection.—Reporter.

Brighton—The new Lutheran pastor, Rev. Elmer F. Klingensmith who comes here from Somerset, Ohio, preached his introductory sermon at St. George's last Sunday morning. It was a wonderful discourse, uplifting and inspiring all who were fortunate enough to be present. Rev. Klingensmith was installed by Rev. Wm. Lehmann, president of the English district of the synod of Ohio to which this pastorate belongs.—Argus.

The Power to Pass that's Dixie Gas
DIXIE OILS GASOLINE

Everybody's using it, and motors everywhere are humming the tune of DIXIE Gas as they glide along on the open road—with tanks full of the "Power to Pass."

If you never have used DIXIE Gas, what a pleasant surprise you'll get when you do. Why postpone the pleasure? Stop in today.

Use DIXIE Quality and DIXIE Service and your car will Run Better, Go Farther, Last Longer and Cost Less to Operate.

Harper Sales & Service — Spaulding Chev'let Sales
Perry Noah — Dixie Service Station
STAEBLER OIL CO.
Phone 243 or 109 J. A. Park, Chelsea Manager
STATIONS THROUGHOUT WASHTENAW AND LIVINGSTON COUNTIES

QUALITY so fine that half the world doesn't realize that Buick is priced so low!

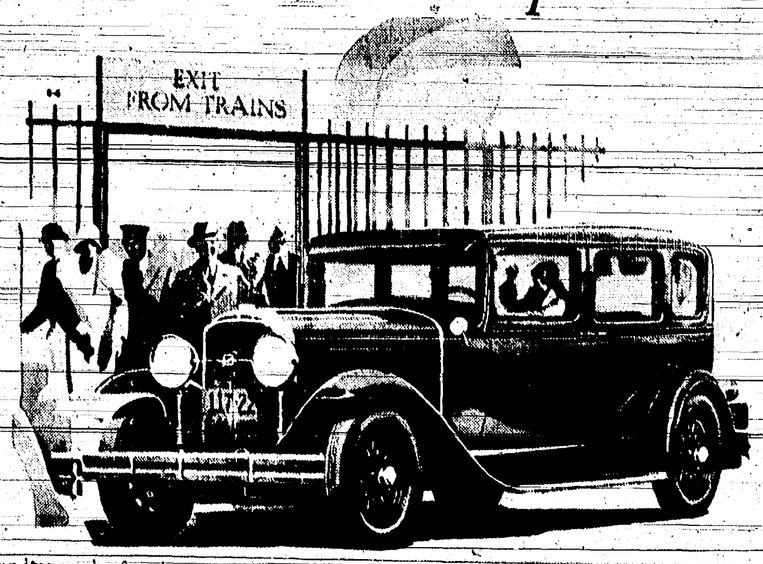

It is an impressive fact that men and women are buying from two to five times as many new Buicks as any other car priced above $1200.

Moreover, during August and September, Buick monopolized its market to such a degree that it won 41% of the total sales of the 15 makes of cars in its price class.

And yet this marked preference for Buick would be still greater if *all* motorists realized that they can buy six of the fourteen luxurious Buick body types for less than $1300, f. o. b. factory.

These are Buicks through and through, embodying the full array of Buick quality features: Buick's new and surpassingly beautiful Bodies by Fisher; the famous Buick Valve-in-Head engine—most powerful engine of its size in the world; Buick's new Controlled Servo Enclosed Mechanical Brakes; the new Buick steering gear; new Road Shock Eliminator; and Buick's new, longer rear springs with Lovejoy Duo-draulic Shock Absorbers.

The new Buick, with these features, will introduce you to new and unequaled performance, driving ease, riding comfort and reliability on any day you put it to the test. And yet these six Buick models are offered at the price of cars which motorists never think of comparing with Buick!

Visit our showroom. Bring your present car. Learn how easily you can obtain one of these new Buicks. All are available on the extremely liberal General Motors time payment plan.

In addition to these lower priced models, Buick offers eight other distinguished body types, representing the ultimate in luxury, and priced from $1465 to $1995, f. o. b. factory.

BUICK MOTOR COMPANY, FLINT, MICHIGAN
Division of General Motors Corporation
Canadian Factories: McLaughlin-Buick, Oshawa, Ontario
Builders of Buick and Marquette Motor Cars

The New BUICK

3-PASSENGER 4-DOOR SEDAN
$1295
F. O. B. FACTORY

Special equipment extra. Buick delivered prices include only reasonable charges for delivery and financing. Convenient terms can be arranged on the liberal G. M. A. C. Time Payment Plan. Consider the delivered price as well as the list price when comparing automobile values.

W. R. DANIELS
CHELSEA, MICH.

WHEN BETTER AUTOMOBILES ARE BUILT . . . BUICK WILL BUILD THEM

A GORILLA TRAINED TO KILL!

One of the thousand thrills in Warner Bros.' sensational mystery melodrama

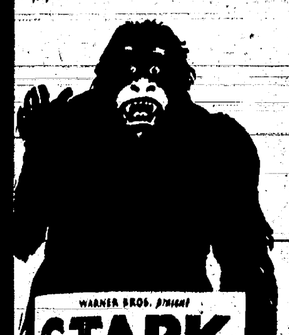

WARNER BROS. present
STARK MAD
H. B. WARNER
LOUISE FAZENDA
CLAUDE GILLINGWATER
JOHN MILIAN JACQUELINE LOGAN
HENRY B. WALTHALL
A WARNER BROS PRODUCTION

STARTING SUNDAY
Wuerth
ANN ARBOR

LOCAL ITEMS

Miss Mabel Raftrey was [illegible] Jackson, Sunday.

E. J. Claire spent Sunday [illegible] his farm in Archbold, Ohio.

Lewis Stocking of Detroit was a Chelsea visitor, Friday.

Mr. and Mrs. S. J. Stadel of Jackson spent Tuesday with friends here.

G. F. Braesamle of Detroit was a guest of Chelsea relatives the first of the week.

Mrs. James Cooke of Pinckney is spending this week with her daughter, Mrs. Scott Shell.

Mr. and Mrs. Rha Alexander spent Sunday as the guests of relatives in Ann Arbor and Howell.

Mr. and Mrs. Ford Axtell of Jackson were guests Saturday at the home of Mr. and Mrs. J. E. McKune.

A. H. Schumacher was a guest Sunday at the home of Mr. and Mrs. Geo. L. Hawley and family of Sharon.

Mr. and Mrs. G. W. Coe, Mr. and Mrs. Albert Koch and daughter, Dorthea, were Quincy visitors, Sunday.

Mr. and Mrs. Rex Richards spent the week-end in Onsted at the home of Mrs. Richards' mother, Mrs. Lasira Coe.

Mr. and Mrs. A. J. Forner and sons of Ypsilanti were entertained Sunday at the home of Mr. and Mrs. Frank Gieske.

Mr. and Mrs. H. H. Fenn and Dr. and Mrs. A. L. Steger spent Sunday in Detroit at the home of Mr. and Mrs. Claire Fenn.

Mr. and Mrs. William Geddes and Mr. and Mrs. Jay Stanton of Detroit were guests at the home of Mr. and Mrs. Charles Mesoya, Sunday.

Mr. and Mrs. Louis Eppler spent Sunday in Ann Arbor as guests of Mrs. J. G. Wagner.

Miss Margaret McIntyre of Ann Arbor spent the week-end with Mr. and Mrs. David Mohrlock.

Miss Izora Foster of Wyandotte and Miss Doris Foster of Detroit spent the week-end with their parents, Mr. and Mrs. S. P. Foster.

The Five Hundred club was entertained Monday evening at the home of Mr. and Mrs. Ida Avery.

Guests at the home of Mr. and Mrs. J. P. Cook Sunday were Mrs. Emily Urbanetz, Mr. and Mrs. Stanley Janiga and family of Detroit.

Mrs. J. P. Cook entertained the Sylvan 4-H club Monday evening at her home on US-12. Games were played and refreshments served.

Mr. and Mrs. Ezra Heininger and daughter, Harriett, were Sunday guests at the home of Mr. and Mrs. Glenn Rentschler, Waterloo.

Dr. and Mrs. Charles A. Truesdell and family of Detroit were guests of her parents, Mr. and Mrs. Charles Lambert over the week-end.

Mr. and Mrs. Robert Champion of Jackson and Mr. and Mrs. T. W. Chriswell of Chelsea were recent dinner guests at the home of Mr. and Mrs. Lyle Chriswell.

Mr. and Mrs. James Hathaway of Williamston and Mr. and Mrs. Wayne Otis of Lansing were guests at the home of Mr. and Mrs. Charles F. Hathaway, Sunday.

Mr. and Mrs. Charles Hammond and Mrs. Gertrude Hammond of Owosso, and Miss Lillian Foster of Ann Arbor were guests of Mr. and Mrs. W. K. Guerin, Sunday.

Mr. and Mrs. W. J. Beutler and son were Dexter visitors, Sunday.

Mr. and Mrs. J. A. Conlan and family were in Ann Arbor, Sunday.

Mr. and Mrs. Kent Walworth and Miss Florence Yager spent Sunday in Hillsdale.

Mrs. W. Steger of Detroit was a caller Saturday at the home of J. G. Wackenhut.

Mr. and Mrs. W. A. Barker and family visited friends in East Lansing, Sunday.

Mr. and Mrs. Irving Kennedy of Pinckney were guests Sunday at the home of John Kelly.

Mr. and Mrs. Wilbur Riemenschneider and children spent Sunday with relatives in Detroit.

Mr. and Mrs. O. J. Claire and family of Ann Arbor spent Sunday at the home of Mr. ad Mrs. E. J. Claire.

Mr. and Mrs. Maurice Gay of Detroit were week-end guests at the home of their aunt, Miss Jessie Everett.

Mr. and Mrs. Edwin Gaunt and children of Detroit were Sunday visitors at the home of her mother, Mrs. H. G. Ives.

Mrs. Walter Ritzrau of Milan spent several days of this week at the home of her parents, Mr. and Mrs. Fred Aichele.

M. L. Burkhart left Thursday for Bermidgi, Minn., where he was called by the illness of his uncle, Theodore Snyder.

Mr. and Mrs. George Titus and daughter of Detroit spent the week-end with her parents, Mr. and Mrs. B. A. White.

Mr. and Mrs. William Gage of Detroit were week-end guests of Mrs. Lydia Dunn, Mrs. Dunn returning home with them for an extended visit.

Miss Florine White of Bay City and Miss Alberta Winans of Ann Arbor were week-end guests of the latter's parents, Mr. and Mrs. Elmer E. Winans.

Mr. and Mrs. Charles E. Clayton spent several days of the past week with friends in Sparta. Mrs. Charles Broman of Sparta accompanied them home Sunday.

Mr. and Mrs. Chas. Smoch of Northville and Mr. and Mrs. James W. Katon of this place left Tuesday for California where they will spend the winter.

Mr. and Mrs. Andrew Gillespie and Mr. and Mrs. Chris Roos of Jackson and Mr. and Mrs. William Hayes of Grass Lake were Sunday guests at the home of Miss Sophia Schatz.

Announcements have been received of the birth of a son, Garey Frazier, to Mr. and Mrs. Harold Gordon, of Toronto, Ont. Mrs. Gordon formerly was Miss Faye Nemethy of Chelsea.

Mrs. Ella Burkhart and daughter, who have been spending the past two weeks in Toledo at the home of Mrs. Clara Hawley, returned home, Sunday, Mrs. Hawley and her daughter accompanied them home.

Mr. and Mrs. Roy Loeffler of Detroit spent the week-end with his parents, Mr. and Mrs. Emanuel Loeffler. Charles Geyer and son, Leon, of Saline were Sunday visitors at the Loeffler home.

Miss Clara Feldkamp and Miss Olive Burkhart were in Saline Saturday to attend the wedding of Miss Florence Boettner to Edward Hagen of Ann Arbor. Miss Boettner is a niece of Miss Feldkamp.

Mr. and Mrs. Larkin Sabiston of Detroit spent Friday night with Mr. and Mrs. Scott Shell, leaving by motor early Saturday morning for Mr. Sabiston's home at Louisville, Kentucky where they will spend the next ten days.

The following guests were entertained Sunday at the home of Mr. and Mrs. Rueben Hieber: Mr. and Mrs. Herman Hils, daughter, Vinetta, Mr. and Mrs. George Bochres and daughter, Katherine, of Jackson, Mr. and Mrs. Walter Bertke, Mrs. Clara Dresselhouse and Miss Nellie Ackerson of Manchester.

YOU SAVE
$150 to $645
at our Season-End
Clearance Sale
of Brand New
Hudson
Essex
SUPER-SIXES

They are going fast. This is your greatest opportunity, so act promptly

At no extra cost—Bumpers front and rear - extra tire and cover - tire lock - 4 hydraulic shock absorbers, electric gauge for fuel and oil on the dash, radiator shutters for heat control, all bright parts chromium-plated, saddle lamps, windshield wiper, glare-proof rear view mirror, controls on steering wheel, electrolock, new type double action 4-wheel brakes.

On that basis, buying your new car now is like finding money. It means you can have the pleasure and comfort of a new car at once, and save real money by doing so. Plainly, then, you can't afford to wait.

More People Buy Hudson-Essex Cars than Any Other Six in This Field

Leadership in quality has for years given Hudson-Essex outstanding public favor.

More than 1,000,000 Hudson-Essex cars in service, and this year the greatest sales in our history are simply the results of giving greater value that was ever offered in fine automobiles.

There can be no proof so convincing as the praise bestowed by Hudson-Essex owners, and the fact that these cars continue, as for years, the outstanding sales success of motordom.

DOWN PAYMENT AS LOW AS $195.
Your Present Car Accepted as Cash.
Low Monthly Payments on Balance
Wire Wheels Extra
Open Evenings and Sundays—Good Parking Facilities.

HUDSON	Old Price	Sales Price	You Save
Standard Sedan	$1280	$1035	$245
Town Sedan	1480	1185	295
Landau	1605	1285	320
Coupe	1300	1045	255
Victoria	1605	1285	320
Convertible Coupe	1555	1245	310
139-inch Phaeton	2305	1660	645

ESSEX	Old Price	Sales Price	You Save
Coach	$820	$670	$150
Standard Sedan	880	705	175
Town Sedan	935	750	185
2-Passenger Coupe	880	625	155
Rumble Coupe	810	650	160
Convertible Coupe	980	785	195
Roadster	935	750	185

Jones' Garage
Phone 133 South Main St. CHELSEA, MICH.

Wrong Sprays Waste Dollars In Orchard

Flinging dollar bills to the winds and the use of spray mixtures on Michigan fruit trees are equally bad economic practices, in the opinion of the horticultural department at Michigan State College; and, in an attempt to lessen wastes, the department has arranged a course of instruction in the use of spray materials to be held at the College Nov. 19-20-21.

Instructors and specialists from the College staff and other men familiar with spray materials will conduct classes for dealers, county agricultural agents, fruit exchange managers, and growers who enroll in the course.

Problems donated to Michigan Orchardists by the Old World will be up for discussion when the control of the European red mite and the Oriental peach moth appear on the program.

In addition to the instruction on how to avoid insect and disease injuries, the students will be told how to avoid injuries caused by improper uses of the sprays themselves. Spray residues are another subject for discussion.

New methods of combating old enemies will be topics for lectures, and those enrolled in the course will get some first hand instruction in spray mixtures by the actual mixing of materials in the College laboratories.

Then He Walked

Fair Motorist (giving lift to stranger)—I'm very glad of your company, as this is the first time I have driven, and I'm horribly nervous. Somebody to talk to will keep my mind off the driving.—Pathfinder Magazine

SAVE
Your Old Battery
with
Marvelite

Marvelite rejuvenates old, weak, sulphated and sluggish batteries.
Makes them full of life, vigor and pep.

Will not freeze in any temperature.

Removes and prevents sulphation, corrosion and over charging.
Prevents crystalization, hardening and buckling of plates.
Will charge any make of battery in a few minutes and holds the charge.
Marvelite gives you better lights, better starting and more power.
Never need to store your battery in winter.
Marvelite is a liquid—not a jelly.

Marvelite will prolong the life of an old battery for one year at a filling.
Give your battery a chance by using Marvelite service—we save your battery and save you money.

We absolutely guarantee in writing that MARVELITE will do everything that we claim for it.

MARVELITE evaporates very slowly an ounce or so, two or three times a year is all that is necessary thus eliminating the constant use of water.

Excellent For Radio Batteries—Eliminates Frying Noise.

Hart Motor Sales
Phone 199 North Main Street—Chelsea, Mich.
RED CROWN GAS MONA MOTOR OILS
Kwik-Way Valve Service — General Repairing
Ever Ready Prestone — Alcohol — Free Testing
YOUR BATTERY TESTED FREE—MAY WE SERVE YOU?

for Economical Transportation
CHEVROLET

-have you driven a Chevrolet Six?

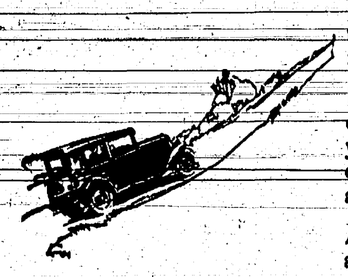

Have you felt the thrill of its six-cylinder performance—so smooth, quiet and vibrationless that you almost forget there's a motor?

Have you known the satisfaction of its six-cylinder reserve power—ready to shoot you ahead at the traffic light, to carry you over the steepest hills, or to speed you along the highway?

And do you know that anyone who can afford *any* car can own a Chevrolet Six?

If you have never driven a six-cylinder car, it is impossible for you to form any idea of Chevrolet performance from your imagination alone.

Smoothness! No rumble in the body—no tremble in the steering wheel—no vibration to loosen windows and doors!

Flexibility! Power that flows in a silken stream—and never a trace of "lugging"!

Quiet! Hardly a whisper from the motor. You can drive it for hours without the slightest noise fatigue!

But why try to *tell* you the story when only a ride can give you the facts? Come in. There's a car waiting for you . . . Now!

A Ride tells a Wonderful Story!

The Roadster, $525; The Phaeton, $525; The Coach, $595; The Coupe, $595; The Sport Coupe, $645; The Sedan, $675; The Imperial Sedan, $695; The Sedan Delivery, $595; Light Delivery (Chassis only), $400; 1½-Ton Truck (Chassis only), $545; 1½-Ton Truck (Chassis with Cab), $650. All prices f. o. b. factory, Flint, Michigan.

Consider the delivered price as well as the list (f. o. b.) price when comparing automobile values. Chevrolet delivered prices include only authorized charges for freight and delivery, and the charge for any additional accessories or financing desired. (ea)

Spaulding Chevrolet Sales
CHELSEA, MICH.
A SIX IN THE PRICE RANGE OF THE FOUR

.... Women's Winter Coats ....

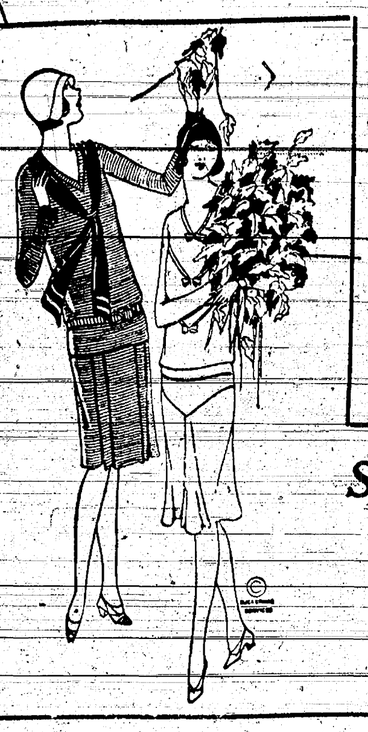

In Smart Fashions with Fine Furs.

SPECIAL SELLING IN THREE LOTS—

$25 - $39 - $59

Choose from lustrous broadcloth—black, navy or brown—with fluffy, sleek or short furs in light or dark colors. Of fancy woven fabrics such as tweed mixtures or Ombre Stripes without any fur or with Fox, Caracul, Wolf, Civet Cat, or Skunk fur collars and cuffs.

Special Offering of Misses' and Women's Dresses at $10.95

Your choice of any dress in our stock up to $15.00 at this Special Price. This includes plenty of woolens, flat crepes, georgettes, travel crepes and printed crepes. All sizes, 11 to 44 and 14 1-2 to 44 1-2.

GOSSARD CORSETS

Because step-ins have a nice graceful influence over the hiplines—and are so easy to put on—many women constantly demand them.

For the average figure Gossard designs the step-in shown here.

The special waist line design smooths excess flesh; a skillful combination of brocade and elastic give the straight, firm lines of the modern mode.

Light bones give additional support at the back and over the diaphragm.

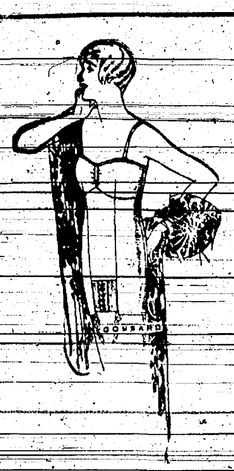

Humming Bird

Full Fashioned Hosiery

HOSIERY colors you see now on Paris boulevards are the colors of *Humming Bird Hosiery*. Flashed to the American mill by a Paris style observer, they assure correct color-style to wearers of *Humming Birds*. Hidden reinforcements, run-stop hem-line, wash-proof lustre, the strength of finest Japanese silk, assure *months* of wear. *Come see them today.*

ENNA JETTICKS

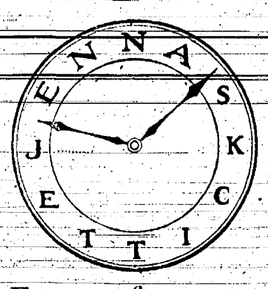

Energy for every hour with Enna Jetticks

ENNA JETTICK
SHOES FOR WOMEN
YOU NEED NO LONGER BE TOLD THAT YOU HAVE AN EXPENSIVE FOOT
$5 $6
AAAA to EE Sizes 1 to 10

Tune in every Sunday evening on Enna Jettick Melodies over WJZ and associated stations, also over N. B. C. Network. Every Saturday evening over WLW, Cincinnati, for Enna Jettick Dances.

Women's Pumps and Oxfords $5 and $6

"You no longer need be told that you have an expensive foot to fit."

All the new fashions—Pumps, Strap Pumps, Oxfords in the smartest leathers including Black and Brown Suede, Kidskin, Calf, Patents and Satins. Covered heels and built up leather heels. These shoes have a built in arch support and are made with a narrower heel (combination last). Genuine welt soles of best quality oak tanned sole leather. All sizes for Misses and women from 1 to 10 and widths from AAAA to EE.

Blue Crane Pure Silk Hose $1.00

These Silk hose are made of the best quality of pure Chinese Silk and are guaranteed to be entirely satisfactory in every way or a new pair free. They are seamless, with narrowed ankles and reinforced soles, toes and heels. Service weight, semi-chiffon and chiffon in square French heels and Pointed heels. All new fall shades, all sizes.

BLANKET SPECIALS

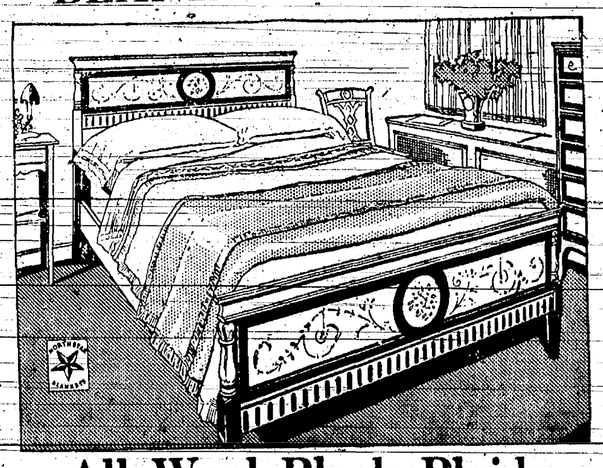

All Wool Block Plaids

70x80 inches.

$10.00

Wool mixed with Chinese Cotton. Extra large, 72x84, Satin bound. Block Plaids, All Colors—

$5.00

Wool Mixed, wonderful quality. Regularly $5.00. Size 70x80 block plaids—

$3.95

KOTEX
32c per dozen

New 9x12
AXMINSTER RUGS
Are Most Reasonably Priced.
at $29.00, $39.50 and $59.00

PALM OLIVE SOAP
Always 4 Cakes 25c.

PRINTED PURE WOOL
CHALLIES
Imported and domestic—New prints and colorings—27-inch—$1.25 per yd.

WHITE OR STRIPED
OUTING FLANNEL
Offered at a Special Price!
White or striped outing flannel—the kind thousands of mothers buy for completing the layette. Unusually soft—fleecy—warm quality which improves with washing. 36-inch width. 19c

FOLWELL BROTHERS PURE WORSTED
DRESS GOODS
In Plain, Black, Navy, Brown and Tans. $2.50 to $3.50 values at 75c, $1.00 to $1.50.

VOGEL & WURSTER

CHELSEA MICHIGAN

LOCAL ITEMS

County Clerk Claramon Pray was a Chelsea visitor, Sunday.

Mr. and Mrs. Wilbur Van Riper were Ann Arbor visitors, Sunday.

Floyd Van Riper of Ann Arbor was a Chelsea visitor, Friday.

Mr. and Mrs. Bruce Plankell visited friends in Reading, Sunday.

Mr. and Mrs. LeRoy Hall visited in Battle Creek over the week-end.

Mrs. Oscar Miller of Jackson visited her mother, Mrs. J. H. Runciman, Saturday.

Mr. and Mrs. Harry Serviss and Mr. and Mrs. Roy Jones spent Sunday in Dearborn.

Verle Whipple left last week for New Orleans, La., where he will spend the winter.

Mr. and Mrs. Edward Kuesch and Mr. and Mrs. Ray Whipple spent Sunday in Owosso.

Mrs. Ida Welhoff of Detroit spent the week-end at the home of Mr. and Mrs. William Davidson.

Miss Glena Gage of Oxford spent the week-end at the home of her parents, Mr. and Mrs. George Gage.

Mr. and Mrs. Arthur Watkins of Jackson spent Sunday at the home of Mrs. J. L. Gilbert.

Mr. and Mrs. James Johnston spent Sunday in Ann Arbor at the home of their son, Leo Johnston.

Mr. and Mrs. Bruce Plankell spent Saturday in Detroit at the home of Mr. and Mrs. Paul Wagner.

Miss Edythe Koebbe of Grand Ledge spent the week-end at the home of her mother, Mrs. Edwin Koebbe.

Mr. and Mrs. William Grant of Detroit were guests at the home of Mr. and Mrs. W. D. Arnold, Sunday.

Miss Nancy Newton of Ypsilanti was a week-end guest at the home of Mr. and Mrs. A. G. Hindelang.

Mr. and Mrs. Wilbur Hinderer and daughter spent Sunday in Manchester at the home of Mr. and Mrs. Clarence Hauser.

Mr. and Mrs. Fred C. Klingler left Tuesday on a trip through the Southern States. They expect to spend the winter in the south.

Mr. and Mrs. Jacob Houk left the first of this week on a trip to Atlanta, Georgia, where they will spend some time with relatives.

Miss Charlotte Steinbach of Dexter was a guest at the home of Mr. and Mrs. Frank Storms, Sunday and Monday.

E. J. Weber attended the convention of Motion Picture Theatre Owners of Michigan which was held in Detroit the past week.

Dr. and Mrs. L. W. Curtis of Rochester spent the week-end as guests of her sister, Mrs. Walker, at the Methodist parsonage.

Mr. and Mrs. F. I. Weatherwax and granddaughter, Lorraine Weatherwax and Mrs. Florence Wirth visited relatives in Hudson, Sunday.

Mr. and Mrs. S. A. Mapes who have been spending the past four months in Chelsea and vicinity left Monday for their home in Lakeland, Fla.

Mr. and Mrs. Charles Williams and daughter, Margaret, spent Saturday in Williamston at the home of the former's father, James Williams.

Mr. and Mrs. Walter Harper and daughters spent the week-end in Burnips at the home of Mrs. Harper's parents, Mr. and Mrs. J. M. Gordon.

Mr. and Mrs. George Satterthwaite and family, who recently sold their farm, moved Tuesday to the residence of Mrs. Mary Eschelbach on Railroad street.

Mr. and Mrs. W. A. Yocum who have been spending the past three weeks with Chelsea relatives, returned to their home in Freelandsville, Ind., Monday.

Mr. and Mrs. Warren Daniels and sons were guests of Mrs. Daniels' brother and sister-in-law, Mr. and Mrs. Harold Storms of Berea, Ohio, over the week-end.

Miss Marjorie Mapes and Miss Gertrude Estis of River Rouge and Mr. and Mrs. Paul Wagner of Detroit spent Sunday with Mr. and Mrs. S. A. Mapes.

C. J. Haselswerdt, Mr. and Mrs. J. W. Haselswerdt and daughter, Lucille, Mr. and Mrs. Lewis Haselswerdt and daughter, Janet, Mr. and Mrs. John Kilmer and Mrs. Minnie Plowe of Chelsea, Mr. and Mrs. Reuben Haselswerdt and family and Mr. and Mrs. Ray Haselswerdt and family of Sharon and Mr. and Mrs. Milton Haselswerdt and daughters of Rochester were entertained at a family party at the home of Mr. and Mrs. Otto Mayer and family of Sharon, Sunday.

McLAREN SCHOOL NOTES

Those neither tardy nor absent for the month of September were: Ruth Barth, Robert Barth, Mildred Guenther, Helen Guenther, Erwin Guenther, Harold Sias and Arthur Rothfuss.

The McLaren Civic Health Club has been organized with the following officers and committees: President, Harold Sias; vice president, Mildred Guenther; secretary, Ruth Barth. Committees: Inspection, Helen and Erwin Guenther; Sanitary, Arthur Rothfuss; Winning Vegetable, Robert Barth; Health Pictures, Mildred Guenther. The Good Will Monitors are Ruth Barth, Hilda Diuble, Louise Diuble, Robert Barth, Mildred Guenther, Helen Guenther, Harold Sias and Paul Diuble. The club ordered 200 boxes of Jello to sell to make money for the school. Last year they bought a sand table and a bubbling fountain by selling Jello.

The school has received the premium money from the exhibits at the County Fair, amounting to $12.50. This amount the club plans to spend for a steel storage cabinet.

Mrs. Roth visited us Friday, October 11.

The children's "Radio Hour" every Friday afternoon proves enjoyable, each one taking part in the broadcasting.

Those neither tardy nor absent for the month of October are: Ruth Barth, Robert Barth, Virginia Barth, Erwin Guenther, Mildred Guenther, Helen Guenther, Hilda Diuble, Louise Diuble, Arthur Rothfuss and Rudolph Gutekunst.

We are planning a party for Hallowe'en next Thursday afternoon. We have a Pilgrim Project in our sand table and two sets of Pilgrim pictures made to correlate with our History work. One set is in silhouette, the other in colors.

D. Luick, Teacher.

DIXIE HI TEST KEROSENE positively does not smoke. Get it at "The Dixie Service Station." 2tf

The Gift 'He' Cannot Buy

Your Gift No, One elses

And the gift "he" will get from no one else will be your portrait.

Isn't this a happy Holiday thought?

Let us arrange today to have that sitting. We want plenty of time to take the picture that you will okay.

Operating hours: 10 a. m. to 2 p. m.

THE McMANUS STUDIO

CHELSEA, MICH.

A Great Overcoat Showing

To Meet Your Taste and Fit Your Purse

A Hart Schaffner & Marx Overcoat

will give you all there is in good looking, authentic style, tailoring and woolens that ignore careless handling and constant wear.

Every Overcoat or Suit made by Hart Schaffner & Marx guaranteed for satisfactory wear or money refunded.

Overcoats and Suits

$29.50 up

Other good makes of Overcoats, large range of styles and cloths for your selection—

$22.50 to $25.00

Vogel & Wurster

Chelsea, Mich.

Mr. and Mrs. D. T. Onsted of Jackson were callers Sunday at the home of Mr. and Mrs. Lester Winans.

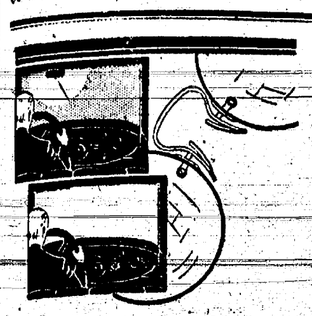

Deceive your eyes? No, but you can deceive yourself!

IMPERFECT vision at the lens margin gives thousands eye-strain, crows-feet, nervous fatigue.

Orthogon Lenses give clear vision from edge to edge. Some day your nerves will demand Orthogons. Why not enjoy them now?

A. E. Winans & Son
Optometrists
CHELSEA, MICHIGAN

OHIO CABINET HEATER

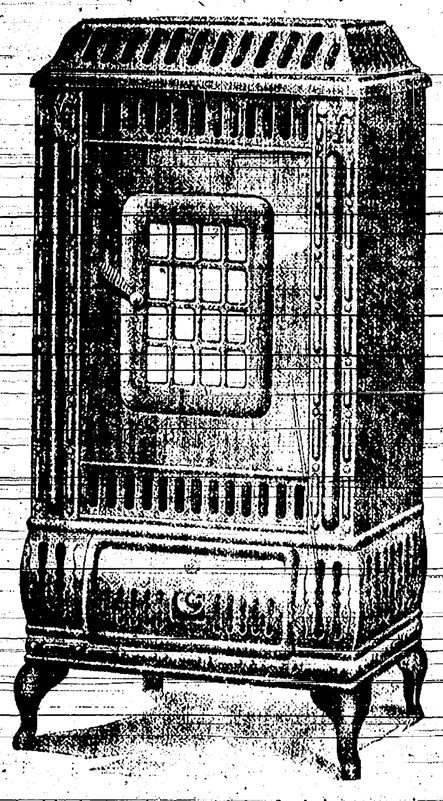

24 inches wide by 50 inches high; fuel door opening 8 x 15 inches; weight approximately 500 pounds—Price $89.50.

F. W. MERKEL
CHELSEA, MICH.

PRINCESS THEATRE

Shows at 7:30 and 9:00 P. M.

SATURDAY, NOV. 9
"BEGGARS OF LIFE"
with Wallace Beery, Richard Arlen, Louise Brooks.
The swelling urge of the wanderlust revealed for the first time. The heart of the hobo laid bare.
"Mickey's Big Game Hunt" with Mieky McGuire.

SUNDAY, NOV. 10
"Chasing Through Europe"
with Sue Carol and Nick Stuart.
It's a colorful, swift-paced, mirth-filled romance . . . and you don't need a passport to see the finest sights in the Old World—just remember the dates.
"Varsity Drag"—Seventh number of The Collegians series.

WEDNESDAY and THURSDAY, NOVEMBER 13 and 14.
LAURA LA PLANTE
—IN—
"HOLD YOUR MAN"

Girls, you've got to hold 'em after you catch 'em. Let Lovely Laura show you how to do both in this screamingly funny tale of tangled love and "near" divorce. It's a Riot of Laughs! See the swift-moving picture that whizzes you from a nice little apartment in New York to the Latin Quarter of Paris—and sets you down in the midst of the most hilarious series of situations you ever saw!

LOCAL ITEMS

Mr. and Mrs. Henry Musbach were Detroit visitors, Monday.

Mrs. George Lindauer is ill at the home of her son, Alfred Lindauer, of Lima.

Wallace Stickels of Detroit spent the week-end at the home of Mr. and Mrs. Walter Boone.

Mr. and Mrs. J. Howard Boyd and Mrs. Roy Harris were Jackson visitors, Sunday.

Mr. and Mrs. Wm. Welkner of Detroit spent Sunday with Mr. and Mrs. E. E. Adams.

Miss Doris Boone spent a couple of days visiting her sister, Marcia, and Vineta Hils, of Jackson.

Marcia Boone of Jackson spent the week-end at the home of her parents, Mr. and Mrs. Walter Boone.

Mr. and Mrs. Elmer Lindemann and daughter, Ruth, spent Sunday and Monday in Detroit at the home of Mr. and Mrs. Robert Young.

Mr. and Mrs. C. W. Maroney and Mr. and Mrs. P. C. Maroney spent Sunday in Detroit at the home of Mr. and Mrs. A. K. Marriott.

Elwin Hulce attended the ball game at Kalamazoo, Saturday.

Mr. and Mrs. John Walz visited the former's parents near Jackson, Sunday.

Mr. and Mrs. Gene West of Webberville visited at the home of Guy Hulce, Tuesday.

Percy Brooks of Ann Arbor spent the week-end with his parents, Mr. and Mrs. Howard Brooks.

Dr. Wm. A. Conlan of Detroit was a Sunday guest at the home of Mr. and Mrs. J. E. McKune.

Mr. and Mrs. Howard Walz and Mr. and Mrs. Myles Beattie spent Saturday evening in Jackson.

Mrs. Alma Langsworthy of Cleveland is spending some time at the home of Mr. and Mrs. W. A. Zincke.

Miss Florence Laird of Grand Ledge spent the week-end at the home of her parents, Mr. and Mrs. N. H. Laird.

Mr. and Mrs. Edward Gentner spent Sunday afternoon in Jackson at the home of Mr. and Mrs. Richard Harland.

Mrs. Charles Delevon of Ann Arbor and Miss Jane Tuttle of Columbus, Ohio were guests at the home of Mr. and Mrs. J. N. Dancer, Tuesday.

Mrs. William Brewer and her daughter, Mrs. Robert Grant, of Saginaw were guests at the home of Mr. and Mrs. D. C. McLaren, Monday.

Mrs. Hattie Hipp, mother of Mrs. F. I. Walker and Mrs. Geo. Valentine of Rochester, are guests at the Methodist parsonage.

Mrs. J. J. Lamb of Detroit spent several days of this week at the home of Mr. and Mrs. J. E. Weber.

Mrs. Wirt McLaren and daughter, Gloria, of Jackson and Mrs. Charles Crossman of Detroit were guests at the home of Mr. and Mrs. D. C. McLaren, Saturday.

Andrew Eppler, while playing football Saturday afternoon, had the misfortune to fracture his left leg and ankle. "Andy" will be out of the game the rest of the season.

Mr. and Mrs. Christian Grau and sons of Roger Corners, Mrs. Jacob Hinderer and Mr. and Mrs. Otto Hinderer and son, Roger, were entertained at the home of Mrs. Martha Wrinmann, Sunday.

Mrs. Damon Lindus and son and Mrs. Ed. Soles who have been spending the past three weeks at the home of their parents, Mr. and Mrs. W. A. Zincke returned to their homes in Cleveland, Wednesday.

Mr. and Mrs. C. B. McKee of Jackson were week-end guests at the home of the latter's sister, Mrs. H. E. Canfield. On Sunday Mrs. Canfield entertained Mr. and Mrs. F. A. Brogan of Detroit.

Mrs. Chas. J. Heiler and Mrs. G. W. Beckwith of Chelsea, accompanied by Mr. and Mrs. C. J. Bellig and Mrs. Mollie Anich of Detroit, motored to Milwaukee, Wisconsin for a week-end visit at the home of Mrs. Heiler's brother, Edmund Koss.

Mrs. A. G. Clark entertained at a Hallowe'en bridge party Thursday evening. Five tables were in play and honors were awarded to Mrs. Verne Fordyce, Mrs. Charles Meserva and Mrs. Paul Schaible. A dainty two course supper was served by the hostess. Mrs. James McCarthy of Ann Arbor was an out of town guest.

The first social session of the Fellowship club of the Methodist church will be held Tuesday, November 12, at 6:30 p. m. The ladies will be entertained at this meeting. Scrub lunch (with principal dishes solicited). The entertainment will be given by the Sunshine Trio, of Ann Arbor, who come to us very highly recommended as being musicians of the highest type. Watch for your cards and conduct yourself accordingly. —Committee.

WATERLOO

Mrs. Theresa Koelz was in Ann Arbor at the U. of M. Hospital two days recently for X-ray treatment.

Miss Evelyn Riethmiller of Ypsilanti spent the week end with her father, Milton A. Riethmiller.

Mr. and Mrs. Floyd Durkee and daughter spent Sunday with Mr. and Mrs. Ed. Schultz.

Mr. and Mrs. Henry Mollenkopf and family of Jackson spent Sunday afternoon with Mr. and Mrs. George Rentschler.

Mrs. Emanuel Walz of Williamston spent Saturday and Sunday with Mr. and Mrs. Ezra Moeckel.

H. L. Lehman spent Sunday afternoon with Mr. and Mrs. Clarence Lehmann.

Mrs. Vivian Schenk and daughter of Ypsilanti spent the week-end with her parents, Mr. and Mrs. L. L. Gorton.

The Second U. B. church will hold their fair at Gleaner hall, Friday evening, November 22.

John Lehmann spent Sunday in Detroit.

Dr. Walter Koelz and George Stanley of Ann Arbor spent Saturday with the former's mother, Mrs. Theresa Koelz.

Mr. and Mrs. Elmer Marsh and family spent Sunday afternoon with Mrs. Maggie Nuoffer near Grass Lake.

ENTERTAINS AT LUNCHEON

Mrs. Charles E. Clayton delightfully entertained at a bridge luncheon Wednesday afternoon for the pleasure of her guest, Mrs. Charles Broman of Sparta. Bowls of chrysanthemums centered the tables where covers were laid for twelve guests. High honors in bridge were awarded Mrs. B. I Plankell and Miss Nina Crowell, while a guest prize was presented Mrs. Broman. A three-course luncheon was served by the hostess.

MRS. ROLAND KALMBACH

Mrs. Roland E. Kalmbach of Lansing died Tuesday afternoon, November 5, at a hospital in that city. Mrs. Kalmbach was formerly Miss Josephine Vriesenga and in 1926 was chosen as "Miss Lansing" in a beauty contest. She is survived by the husband, an infant son, and several brothers and sisters. Funeral services will be held at two o'clock Friday afternoon at Joslin and Runciman funeral home, Lansing, with burial in Lansing cemetery. Dr. R. E. Kalmbach is the son of Mr. and Mrs. John Kalmbach, and is a former Chelsea resident.

Northeast Lyndon

Mrs. Bertha Oakley and son Gerald of White Oak called at the home of Fred Hadley, Sunday afternoon.

Mary Hadley was home from Ann Arbor for three days last week.

Mr. and Mrs. Carl Burton were callers Sunday at the home of Fred Hadley.

Mr. and Mrs. Ferguson were callers at their farm Sunday morning.

NORTH LAKE

Mr. and Mrs. Albert Benz and son, Robert, of Ann Arbor and Dr. and Mrs. Harmon Webb of Detroit spent Sunday at the home of Mr. and Mrs. Geo. Webb.

Clayton Webb, who has spent the past several months in Detroit, left Saturday for his former home in Hollywood, California.

Smith school, Dist. No. 8, Dexter township, will give a postcard social at the home of Geo. Brown on Friday evening, November 8. Each lady must bring two postcards just alike.

SCHOOL NOTES

Chapel period opened Tuesday with the usual bang. A song was sung by the assembly and our friend Rev. A. E. Potts read to us from the Bible and then gave a mighty fine talk on "The Youth Problem of Today." He brought out many strong points and put them across as only he can. One of the finest points he brought out was that environmental changes had little influence upon the youth of today but that the bestowal of God-given rights from childhood to maturity was the crowning factor in determining of ones morality and spirituality of character. We enjoyed listening to Rev. Potts and hope to have him with us again.

Two playful kittens took the part played by the widow O'Leary's cow in the Chicago fire when they upset a lantern at Big Rapids and started a $4,500 conflagration. Lafayette Smith was milking by the light of a lantern in his barn, when the two kittens in frolicking about upset the lantern and fired the barn, burning with it a quantity of hay and grain.

Leon Allen, 22 years old, of Saginaw, was killed while hunting with four friends, eight miles north of Merrill. The accident occurred when Alex Anderson raised his shotgun to fire at a rabbit. The charge struck Allen, who was standing a few feet in front of him, in the neck. Coroner Baulthaus Gugel declared death was accidental.

Twenty-one fingerling brook trout were taken from a Great Blue Heron, killed by Guy Lincoln, overseer of the Oden fish hatchery, according to a report made by Lincoln to the fish division of the department of conservation at Lansing. The fingerlings were believed to have been taken from the Oden rearing pond.

There are more mallard ducks in the Monroe marshes then ever before at this time of the year, according to Henry Dubuy, well known fisherman and hunter. They are also much heavier. Duby attributes this condition to the fact that the birds had received excellent food elsewhere before reaching Monroe.

SIX CYLINDER SENTENCES

By DR. JOHN W. HOLLAND

Nature puts lazy men to work digging their own graves.

Time, a word, an arrow, and a thought, never return.

He who shows pride in his knowledge shows his own ignorance.

The noblest private motive we may have is love of the public good.

The man whom you would be willing to swear is a fool, would be glad to take oath that you are one.

I have heard Christians complain that an hour at church was long. Then they will sit three hours at a show.

(©, 1929, Western Newspaper Union.)

ANNOUNCEMENTS

Mrs. William Bahnmiller and Mrs. J. J. Bareis will entertain the Ladies' Aid Society of St. Paul's church, Friday afternoon, November 8, at the home of Mrs. Bahnmiller.

Regular meeting Olive Chapter, No. 140, R. A. M., Friday evening, November 8. Refreshments. Everybody come.

The Ever Ready Circle of the M. E. church will meet at the home of Mrs. Harry Serviss, on Wednesday, November 13. Scrub lunch. Everybody come and bring a friend.

Don't forget the chicken pie supper and Fair at the Methodist church tonight. 13

Regular meeting of the Pythian Sisters, Tuesday, November 12.

Washtenaw County Pomona Grange will meet Tuesday, November 12 at 11 a. m. at the Chamber of Commerce in Ann Arbor. Members bring meat, sandwiches and one other dish for dinner. Mrs. W. N. Martin, Secretary.

Don't forget the Pythian Sisters' Fair, Tuesday, November 19. 14

Congregational fair and chicken supper will be held at the church, Thursday, December 5th. 12tf

WATERLOO

The annual election of officers of the Gleaners will be at the hall Thursday evening, November 14. Let's have a good turnout.

The first meeting of the sewing club was held last Saturday afternoon at the home of Mrs. Olive Beeman. Five girls are enrolled.

Mr. and Mrs. Ed Cooper spent Sunday at the home of Chas. Runciman, near Stockbridge.

The French children entertained the Lyndon Center 4-H clubs at a Hallowe'en party at their home last Friday evening. Games and stunts were enjoyed, with a delicious lunch following. Mr. and Mrs. Hagen, of Ann Arbor, were present.

Mr. and Mrs. Alva Beeman and three children spent Sunday at the home of Ralph Reynolds, near Michigan Center.

Mr. and Mrs. Walter Vicary and children spent Sunday with her parents at New Baltimore.

Edward Bradley and Delancy Cooper are working for Consumers Power Company.

Her view obstructed by an umbrella she was carrying, Mrs. Josephine Barker, of Grand Rapids, 60 years old, stepped from the curb into the path of an automobile driven by Mrs. Morris Reigersberg, and received injuries which caused her death. Mrs. Barker, a native of Hastings, was past high priestess of Palestine Shrine and for five years had been its treasurer. Her, 97-year-old father, John Quaife, of Hastings, was at her beside when she died.

"A Light Opera Mirror"

Second Lyceum Number

PUBLIC SCHOOL AUDITORIUM

Friday, November 15

At 8 o'clock p. m.

AUSPICES CHELSEA HIGH SCHOOL

Season tickets for remaining two numbers on sale at $1.00.

BIG REDUCTION in Prices

Model 91, only $116 - Model 92, only $146
less tubes

Majestic XMAS RADIO CLUB

JOIN NOW!

GET FULL DETAILS of this STARTLING PLAN from us

HARRIS & PALMER
CHELSEA — MICH.

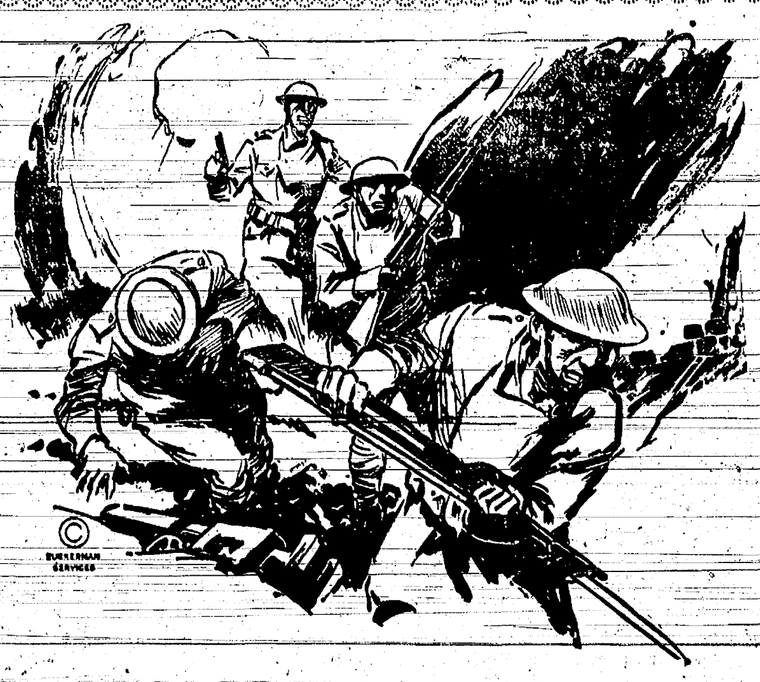

Remembering

Eleven years ago the armistice was signed. To many of us vivid memories still linger. To others, with all the hurry and fury of present-day business, there may be an unintentional forgetfulness. Let there be no tendency to overlook

Monday, Nov. 11
Armistice Day

On this day the whole nation—the whole world—pauses to pay tribute to those who gave their lives that we may carry on. Let us not forget the cause, purpose and outcome of this great struggle and to pay tribute to those boys on this day,

THE CHELSEA STANDARD

Cable Differ in Size

Electric cables used in telephoning have a diameter of .010 inch; in telegraphing, .080 inch. The cables for electric light and power purposes range from ¼ inch to 1 inch and over. The outside diameter of the deep-sea cable is about 1 inch.

You Know the Type

Not a bad sort of nifty comes from the London Humorist, which speaks of a certain blunt, outspoken man—in fact, one who as a bridge partner calls a spade three spades.—Kansas City Star.

$1.00 DAYS ARE Bargain Days

Men's Outing Flannel $1.50 Pajamas	$1.00
Men's $1.50 Heavy Overalls, all sizes	$1.00
Men's Silk and Wool Sox, 3 pairs	$1.00
Men's $1.69 Broadcloth Dress Shirts	$1.00
Ladies X size Silk Bloomers, $2 quality	$1.00
Men's and Ladies' Leather House Slippers, pair	$1.00
Men's $1.95 Dress Oxfords, $1.00 off, per pair	$3.95
Men's $2.95 Silk and Wool Union Suits, short or long legs, fine quality	$1.95
Men's 2-pocket Blue Work Shirts, 2 for	$1.00
Part Wool Double Blankets, fancy plaids, large sizes, day special, pair	$2.85
Ladies' La France Diamond Point Silk Hose, per pair	$1.25
Ladies' 75c Silk Hose, all colors, 2 pair for	$1.00
Ladies' Silk Dresses, your choice of any $15.95 dress,	$10.95
Boys' $8.95 Leather Coats	$7.95
Men's $8.95 Leather Coats	$7.95
Men's $2.49 Part Wool Union Suits	$1.49
CURTAIN SALE—Lace Curtains, $5.00 value for	$2.50

Ann Arbor Dry Goods Co.

316 So. Main St. Ann Arbor, Mich.

SLAT'S DIARY

Friday—are little home was very discomfortable this evenin to the Jr. member of are family when I got home frum school this p. m. on acct. of sum grades I got witch dident meet with ma's a proval. She seamed to think that my aviridge wassent near high enuf and she got newas aboue several D merits I got all so. But I dont see why she shud ought to wirry about my grades I am the I witch has got to suffer by failure.

Saterday—I thot we was all set to go to the pitcher show tonite. Pa and me was a going to the show wile ma went to a Community meating but when pa found out it was t tawky pitcher he woodent go because he said he couldn't sleep when they was a tawking. So we stayed home and I hit the hay erly becos I can't stay awake just thinken about a pitcher.

Sunday—They was a new kid in are class at Sundy skool today and he looks to me he is a tuff bird and we diddent play enny jonks on him yet till we no a little more about his disposishun. The teecher told him she hoped she would meet him in heaven and he sed. Well if you are a reel good gurl and dont sware and smoke Cigarets mebby you will have sum luck. I gess we will let him alone. For a while.

Munday—Pa was lackshering me tonite becuz I ben in a fite. He sed whenever you get mad you must try not to say enything mean nor strike a lick. But if you dont say enny thing mean nor sake sum buddy why is proves that you're not mad.

Tuesday—About a 1-2 dozen of us was invited down to Blisters house tonite and et pop corn and apples on act. it was his birthday and I tryed to dance with the girls but they was very poor dancers and there ft. was all way a getting under mine.

Wednesday—The teecher ast what was a Centenial and when Jake held up his hand she sed well Jake what is it and he sed A Centenial is a wirm with a large amt of legs and all so ft. and is most generally all ways called a 1000 legged wirm.

Thursdy—They has been robers in town so las nite I tuk my sixty 8 cts. and hid it in my stocken and throwed it in the corner earless and then lay awake 1-2 the nite watching the stocken. No robber cum. No use hiden the mummy. Wirk for 00.

Leoni—The Leoni Aid Society of the M. E. church is making extensive arrangements for its annual fair and chicken pie supper which will occur Thursday evening, November 21.

FRANCISCO

Owing to the illness of the teacher, Mrs. Frary, there was no school Monday.

Sunday guests at the Walter Kalmbach home were George Heydlauff and family of Sylvan.

Mrs. Eva Bohne will be hostess Saturday to the Mission Society of Salem M. E. church.

Sunday morning a dozen or more of the members of the Detroit church where Rev. Henry Lenz was pastor prior to coming to Salem M. E., came to hear him preach. A few weeks ago there were 80 who came.

There will be a Sunday school convention Thursday at the Evangelical church on the Chelsea-Manchester road.

The ladies of Salem M. E. church will be entertained Wednesday at the home of Mrs. Wm. Broesamle and those of St. Johns church will meet the same day at the church school house.

Mrs. Mary Maute, 89 years of age, died Sunday afternoon at the family homestead, the home of Mr. and Mrs. Jacob Maute. Mrs. Maute had been a patient sufferer for years, dating back to the time she fell and fractured her hip. She lay for months before she recovered sufficiently to sit up, and her health has been delicate since that time. Her last illness was of more than a year's duration.

She is survived by five children: Mrs. John Bitzer of Unionville, Mich., Mrs. Henry Tisch of Munith, Mrs. Louise Sager of Jackson, George and Jacob of West Francisco; 23 grandchildren and 21 great grandchildren. Funeral services at St. John's Evangelical church, where she held membership many years, and burial at St. John's cemetery, Tuesday afternoon.

Walter Bohne and family were Munith visitors Sunday.

Sunday guests at the Frey home were the Sheldon H. Frey family and Georgia and Richard Jackson of Detroit, Mrs. Mary Beck and daughters and Miss Minnie Klager of Ann Arbor, Mr. and Mrs. George Mahrle of Jackson.

Henry Bohne and daughter, Mrs. Clifford Wolfe, were in Ann Arbor on business last week.

Truman Lehman and family were in Jackson, Saturday, on business.

Rex Dorr and family of Grass Lake spent Sunday afternoon at the James Richards home north of town.

Mr. and Mrs. Willis Taylor of Wyandotte have moved into the Geo. Eschelbach house.

NORTH FRANCISCO

E. Stadel and son Berwin of Lake Odessa, Mr. and Mrs. Frank Moore and sons Verne and Archie were Sunday visitors at the home of Mr. and Mrs. Philip Fauser.

Mr. and Mrs. Henry Notten and daughter Mabel, Mr. and Mrs. Chester Notten and son and Mr. and Mrs. Leonard Loveland and family spent Sunday at the home of Ralph Loveland of Monroe.

Mr. and Mrs. Erle Notten were Sunday guests at the home of Mr. and Mrs. Emmet Dancer of Lima.

S. Schneider of Lansing called at the Geo. Main home Monday.

Herbert Harvey and family spent Sunday at the home of Mr. and Mrs. Lawrence Haschle of Ypsilanti.

Mrs. Mae Hatt spent Thursday at Jackson.

Mrs. Lizzie Hammond and daughter and friend of Ann Arbor spent Sunday at the home of Mr. and Mrs. Morris Hammond.

Mr. and Mrs. Lyle Harvey of Detroit spent the week-end at the Harvey home.

Try Standard Liners—only 25c.

UNADILLA

Mr. and Mrs. John Fall of Rochester, Indiana spent several days the past week calling on old friends here.

Mrs. Sarah Pyper entertained the "Be Yourself" club on Thursday.

Mr. and Mrs. Ben J. Carpenter of Los Angeles, California, spent several days with their cousins, Mr. and Mrs. Geo. Marshall.

Miss Esther Barnum was ill last week, but was able to return to her school, Monday.

Mr. and Mrs. Orson Clark and son were guests of her parents, Mr. and Mrs. Frank Hopkins, Sunday.

Mr. and Mrs. Geo. Richmond and Vernon of Jackson spent Sunday with Mr. and Mrs. Emmet Hadley.

Mr. and Mrs. Will McRobie spent Sunday in Detroit.

Mr. and Mrs. Claude Teachout and daughter called on their parents, Sunday afternoon.

Daily Thought

The test of friendship is its fidelity when every charm of fortune and environment has been swept away, and the bare, undraped character alone remains; if love still holds steadfast, and the joy of companionship survives in such an hour, the fellowship becomes a beautiful prophecy of immortality.—Hamilton Wright Mabie.

Local Bond Representative WANTED

in this vicinity by well established financially responsible Detroit company. We prefer applicant with some financial background although no investment is necessary. He must be of good standing in the community as to honesty and integrity, etc. Previous experience unnecessary as we do not tolerate high pressure sales methods. Commission remuneration. A permanent connection for the right man. Your reply will be treated confidentially.

POST OFFICE BOX NO. 1228
DETROIT, MICHIGAN

Catching "Hot" Instead of Catching "Cold"

A prominent physician has said that, contrary to popular belief, most people catch "hot" instead of "cold." It is undoubtedly true that stuffy, overheated rooms and sudden changes of temperature are a menace to health.

Science endorses unfailing, easily controlled Gas Heat as a means of combating the cold and its resultant ills. A constant, even temperature in the home is frequently a more effective health measure than full medicine chests. This is particularly true when there are children in the home.

Gas-fired furnaces are today being installed in hospitals and homes where it is imperative that healthful heat be maintained at all times. Can you afford to disregard its never-failing protection and comfort?

WASHTENAW GAS CO.

211 E. Huron St. Phone 4264 Ann Arbor

DEPENDABLE · SILENT · QUICK · STEADY · FLEXIBLE

Highways and The Telephone

From woodland trail to corduroy and dirt road; then gravel, macadam, concrete—thus, our highways have evolved.

Yesterday, we traveled twenty miles a day behind a spirited mare; today, we ride one hundred miles of an evening, in a motor car. Yesterday, travel was momentous; today, it is incidental.

From smoke signal and moccasined runner to pony express; from pony express to fast mail; fast mail to long distance telephone—thus, communication has evolved.

Yesterday, we wrote long letters and waited days, weeks, or even months for a reply; today, we lift a telephone receiver and, in a few seconds, have an answer. Yesterday, communication was laborious; today, it is effortless.

Michigan is building one of the finest highway systems in the United States, linking her cities by means of splendid concrete roads and opening a paradise of lakes and forest to all her people and to thousands of visitors.

The Michigan Bell Telephone Company, too, is building highways, modern voice wireways, comparable in every way with the finest concrete roads; these wireways link every section of the state. Michigan's telephone wireways are partners of her other highways of commerce, and an important part of a universal telephone system.

Highways and wireways have helped develop our state, its commerce, prosperity and social life, and wherever your motor takes you over the fine, wide roads of Michigan, you also will find a voice wireway leading to your home and office.

Our policy—*"To continue to furnish the best possible telephone service at the lowest cost consistent with financial safety".*

MICHIGAN BELL TELEPHONE CO.

METHODIST HOME

Mrs. W. J. Balmer received a surprise visit Saturday from her brother, Leonard Lewis of Sarnia. He will spend a few days visiting here.

Mrs. Mabel Shevalier spent the week-end with her son in Detroit.

The Misses Harriet Adams and Mollie Jones of Detroit were dinner guests of Miss Alice Brown, Sunday.

On Thursday, Mrs. Ella Snowden entertained her niece, Mrs. Lulu Price and Mrs. Davis of Lawton, and Miss Clements and Mrs. Showerman of Kalamazoo.

Sunday, Miss Emma Rogers entertained Mr. and Mrs. Fred Sheldon of Tecumseh.

Sunday, Mrs. Elizabeth Filer entertained a sister, Mrs. C. H. Stroud and her daughter, Mrs. Durham, Fred Green, his mother and other friends, from Detroit.

Fred B. Critchett of East Detroit called on his aunt, Mrs. Amelia Lewis, Friday.

Mrs. L. C. Brabb has been confined to her room for the past few days.

Mrs. Margaret Bisis entertained her Mrs. Margaret Bliss entertained her Harry Glesson, a cousin, Mrs. Florence Morgans and Miss Rogers, all of Detroit.

Mrs. Frances Suter and John Lowe returned Friday from a month's stay in Detroit and vicinity.

The sympathy of all members of the family are extended to Mrs. Addie Boyce on account of the recent death of her son.

Mrs. Sarah Ackerman is in Detroit visiting her children.

Miss Cordelia Emmonds of Port Huron is expected any day to join the family circle.

Mrs. Mary Whitcombe of Davis is the latest addition to the Home family. She makes the eightieth member.

Next Sunday afternoon the Epworth League of St. Paul's church, Highland Park, are expected. They will give their program called "The Sunshine Hour."

Mr. and Mrs. A. E. Lewis of Ypsilanti and Mr. and Mrs. Chas. Carsons of Saline were visitors last week.

Mrs. Eva Bywater of Portland, Mr. and Mrs. G. W. Phelps of Royal Oak called Sunday on Mrs. Cora Field.

Mrs. Frank D. Smith of Dexter was a caller Saturday.

Mrs. Geo. Kenny, Mrs. Ida Penniman, and Miss Rose Fewing of Ypsilanti were callers Monday on their relative, Mrs. Frances Robtoy and other friends.

Miss Sarah Cooley's callers Sunday were Mr. and Mrs. Sanford and son, cousins, of Detroit.

Mrs. Mary Whitcombe received her first callers Sunday, when Mrs. Wm. Harrison, her daughter Almira and son John of Pontiac, and Mr. and Mrs. Frank Springsteen of Detroit visited her to see how she was situated.

Wayne—We know a local man who complained of a cold and a headache. When he returned home in the middle of the day on the pretext of sickness his wife sympathetically doled out a pint of medicinal beverage for him. In half an hour was back at the job entirely cured and feeling, as he said, as spry as a spring chicken.—Review.

NORMA SHEARER, JOHN GILBERT and LIONEL BARRYMORE in "THE HOLLYWOOD REVUE"

Hollywood Revue" Coming To Majestic

The greatest cast of names ever assembled for one picture is to be seen and heard in Metro-Goldwyn-Mayer's talking, singing and dancing extravaganza, "The Hollywood Revue", easily the most entertaining and gay production of its kind yet to come to the audible screen. Playing prominent parts in this sparkling picture, dancing and carrying on a string of laugh-provoking humor, are John Gilbert, Norma Shearer, Charles King, Marion Davies, Joan Crawford, Jessie Love, Conrad Nagel, Lionel Barrymore, Anita Page, Jack Benny, Gwen Dressler, Polly Moran, Cliff Edwards, Karl Dane, George K. Arthur, Buster Keaton, William Haines and a host of other well-known actors of the stage and screen.

Produced on a lavish scale, featuring tuneful song hits, many beautiful scenes photographed in natural color, hundreds of dancing and singing girls and many unusually interesting camera innovations, this latest musical revue moves along at a rapid pace, replete with some of the gayest and most delightful moments seen and heard in the theatre since the advent of the audible screen. In brief, "The Hollywood Revue" has everything that makes for the gayest of gay entertainment. As a matter of interest, in New York where this picture is now playing to capacity business, critics have classed it as one of the best shows in town, including current legitimate musical comedies running on Broadway.

Conrad Nagel and Jack Benny, of the New York musical comedy stage, are the masters of ceremonies. Their line of chatter is always laugh provoking. Nagel, to prove to Charles King that he is a versatile artist, sings to Anita Page "You Were Meant for Me", the song hit of "The Broadway Melody."

John Gilbert and Norma Shearer do a charming bit from the balcony scene of "Romeo and Juliet." And then when director Lionel Barrymore receives a telegram from New York asking him to jazz-up the Shakespeare version, Gilbert and Miss Shearer do a modern Romeo and Juliet that is sure to cause a riot of laughs.

All in all, "The Hollywood Revue", is something different in audible screen fare. It has been produced like a big New York musical comedy revue and in every way lives up to all those fine things said about it by critics and audiences.

"The Hollywood Revue" was directed by Charles F. Reisner, with dances and ensembles arranged by Sammy Lee, the well-known musical comedy director. "The Hollywood Revue" opens a solid week's engagement at the Majestic Theatre, Ann Arbor, commencing Saturday, November 9.

There will be no change in prices for this extraordinary attraction.

SOUTH WATERLOO

Mr. and Mrs. Samuel Harr, daughter Gertie, and son, Victor, spent Sunday in Mt. Clemens.

Mr. and Mrs. A. W. Seigrsit spent Sunday afternoon with Mr. and Mrs. John Seigrist.

Mr. and Mrs. Joseph Lutz of Jackson spent Sunday with Mr. and Mrs. Ernest Moeckel.

Mr. and Mrs. Orman Seigrist entertained at a Hallowe'en party Saturday evening.

Mrs. Ernest Moeckel and Miss Justina Lutz spent Thursday with Mrs. Penrose Weinhold.

Donald Katz and Roland Moeckel were Lansing visitors Sunday afternoon.

Mr. and Mrs. Eldon Katz spent Sunday in Chelsea with Mr. and Mrs. H. S. Rothman.

Mr. and Mrs. Edward Wahl and family spent Sunday with his parents, Mr. and Mrs. John Wahl.

Levi Palmer was a Friday evening visitor at the home of John Wahl and family.

Mr. and Mrs. John Tisch entertained at a Hallowe'en party Friday evening.

Mrs. Kate Frinkle of near Stockbridge spent several days last week with her sister, Mrs. John Wahl and family.

Mrs. Chas. Standish of Jackson spent Tuesday with her sister, Mrs. Ernest Moeckel and family.

Mr. and Mrs. Ed. Chase and Mrs. Dean Johnson of Jackson spent Sunday evening with Mr. and Mrs. John Wahl.

Where Do Movie Stars Come From?

"As for me," said Louise Fazenda, featured in Warner Bros.' latest mystery picture "Stark Mad," coming to the Wuerth Theatre, Ann Arbor, Sunday, "I went direct from the convent to the picture studios. I have been interested in what many of my colleagues did before they took up the screen as a profession.

"Jack Mulhall was a shoe clerk; Lois Wilson, Irene Rich and Florence Vidor were school teachers; Pat O'Malley was a slack wire performer; Jack Holt drove dog teams in Alaska; William S. Hart was a Shakespearean actor; Edmund Lowe was a professor of English at Leland Stanford University; Robert Frazer was a grocery clerk, and later became a photographer in New York, getting as much as $150 a dozen for his portraits; Lon Chaney was everything from prop boy to contortionist in a circus; William Haines was a bond salesman. Phyllis Haver played the piano in a movie theatre.

"I notice that those who come into the movies stay—that is if the public lets them stay—and the waiting doesn't scare them out!"

President's Presents

The President accumulates a great deal of material in the way of presents which cannot well be refused or declined. Canes are frequent gifts. The favorite gifts of elderly women to the President are knitted socks and knitted bed slippers. Men give him cameras.

Two Girls Live On Hot Water And Rice

Due to stomach trouble, Miss A. H. and sister lived on hot water and rice. Now they eat anything and feel fine, they say, since taking Adlerika.

Even the FIRST spoonful of Adlerika relieves gas on the stomach and removes astonishing amounts of old waste matter from the system. Makes you enjoy your meals and sleep better. No matter what you have tried for your stomach and bowels, Adlerika will surprise you. Henry H. Fenn, druggist. —Adv.

STATE OF MICHIGAN

In the Circuit Court for the County of Washtenaw, In Chancery.

Kathryne McCabe and Hugh McCabe, Plaintiff,

vs.

Loretto M. O'Brien and Thomas E. Sheban and Ellen Sheban, defendants.

In pursuance of a decree of the Circuit Court for the County of Washtenaw made and entered on the 26th day of October A. D. 1929, in the above entitled cause, I, the subscriber, a Circuit Court Commissioner of the County of Washtenaw, shall sell at public auction or vendue to the highest bidder, at the south front door of the Court House in the city of Ann Arbor, in said county of Washtenaw, on Saturday, the 21st day of December, A. D. 1929, at ten o'clock Eastern Standard time in the forenoon of that day, all those certain lands and premises situated and being in the Township of Dexter, County of Washtenaw and State of Michigan and particularly described as follows:

An undivided one-half of the following described land: Beginning at the center quarter post between sections 13 and 14, running thence easterly on north line of Wm. Sweetman's farm as now established, 19 chains and 62 links to west bank of Huron River, thence northerly along the west bank of said river 10 chains and 20 links to the southeast corner of James Reid's land; thence westerly along the south line of said Reid's land, as now established, 30 chains to section line between sections 13 and 14, thence south along said section line to place of beginning, supposed to contain 30 acres and 80-100 of an acre, less the sold to the Detroit Edison Company. Also, beginning on the west line of section 13, 2 chains and 85 links north of southwest corner and running north along the section line, 10 chains and 27 links; thence east 45 chains and 40 links to Huron River, thence south along the bank far enough to make 10 chains and 27 links due south, thence west 45 chains to the place of beginning, excepting and reserving from the land above described property, a triangular piece in the southwest corner south of the Territorial Road, also a certain lot 5 rods along the road by 8 rods deep heretofore sold to Ebenezer Sherman, also a lot 10 rods along the road by 8 rods deep sold to John C. Phillips, also one other lot 4 rods along the road by 8 rods deep sold to John Fenton and another lot conveyed to Alonzo and S. W. Hinckey, supposed to contain 2 rods wide in front, 4 rods in rear and 8 rods deep, containing in all after deducting the reservations 43.16 acres more or less, except that sold to the Detroit Edison Company; also the southeast quarter of the northeast quarter of section 14, in said township of Dexter, containing 40 acres of land, more or less, except 10 acres sold to Washtenaw County, off the southeast corner.

Dated: November 4th, 1929.

JOSEPH C. HOOPER,
Circuit Court Commissioner.

Dec. 19. Cavanaugh & Burke, Attorneys for Plaintiffs, Ann Arbor, Michigan. Washtenaw County, Michigan.

ORDER FOR PUBLICATION
No. 21470

State of Michigan, The Probate Court for the County of Washtenaw.

At a session of said Court, held at the Probate Office in the City of Ann Arbor, in said County, on the 22nd day of October A. D. 1929.

Present, Hon. Jay G. Pray, Judge of Probate.

In the Matter of the Estate of Rose Clark, deceased. Henry Clark, administrator, having filed in said court his petition, praying for license to sell the interest of said estate in certain real estate therein described.

It is Ordered, That the 19th day of November A. D. 1929, at ten o'clock in the forenoon, at said Probate Office, be and is hereby appointed for hearing said petition, and that all persons interested in said estate appear before said court, at said time and place, to show cause why a license to sell the interest of said estate in said real estate should not be granted;

It is further ordered, that public notice thereof be given by publication of a copy of this order, for three successive weeks previous to said day of hearing, in the Chelsea Standard, a newspaper printed and circulated in said County.

JAY G. PRAY, Judge of Probate.
A true copy. Oct. 24-Nov. 7
Nora O. Borgert, Register of Probate.

COUNCIL PROCEEDINGS

Council Rooms, Chelsea, Mich., October 21, 1929.

Council met in regular session.

Meeting called to order by President Daniels.

Roll call. Present, Dancer, Lawrence, Strieter, Harris, Hummel and Chandler.

Minutes of meeting of October 7 read and approved.

The following bills were read by the clerk:

General Fund	
E. L. & W. W. Com., lights and water to Oct. 1	$311.96
Mich. Bell Tel. Co., Brooks and fire barn phones	4.63
Wm. Atkinson, 1-2 mo. salary	50.00
Jos. Sibley, taxes returned on 4 shares bank stock	5.80
Street Fund	
Chas. Lambert, 2 wks. sal.	$50.00
E. H. Collins, 19 hrs. grading streets	13.35
Spaulding Chevrolet Sales, 14 gal. gas	2.90
I. H. Weiss, hauling gravel	61.00
E. L. & W. W. Fund	
Order No. 23	$1,000.00
Order No. 24	1,000.00

Motion by Hummel, supported by Chandler, that the bills be allowed and orders drawn for the amounts. Roll call. Yeas, Dancer, Lawrence, Strieter, Harris, Hummel and Chandler. Carried.

Motion by Hummel, supported by Dancer, that taxes on four shares of Kempf Commercial Bank stock be refunded to Joseph Sibley. Roll call. Yeas, Dancer, Lawrence, Strieter, Harris, Hummel and Chandler. Carried.

Motion made and carried to adjourn.

Herbert G. Loeffler, Village Clerk.
Approved: Warren R. Daniels, Village President.

Hindu Celebrations

In south India the Hindus celebrate the Pongal festival in January. This holiday corresponds to a New Year celebration and the renovating of offices and dwellings stimulates trade. Hindus in the Madras area also observe Ayudha Puja, which comes in September or October.

Monarch's Vanity

King Henry VIII, who was proud of his own broad shoulders, set the fashion in garments to accentuate this breadth. You will see this indicated in the many portraits of him by Holbein.

Notice of Hearing Claims Before Court
No. 24041

State of Michigan, The Probate Court For the County of Washtenaw.

In the matter of the estate of Ida May Coe, deceased.

Notice is hereby given that four months from the 21st day of October A. D. 1929 have been allowed for creditors to present their claims against said deceased to said court for examination and adjustment, and that all creditors of said deceased are required to present their claims to said court at the Probate Office in the city of Ann Arbor in said county, on or before the 26th day of February A. D. 1930 and that said claims will be heard by said Court on Thursday, the 26th day of December A. D. 1929, and on Wednesday, the 26th day of February A. D. 1930, at ten o'clock in the forenoon.

Dated, Ann Arbor, October 21st, A. D. 1929.

JAY G. PRAY,
Nov. 14 Judge of Probate.

ORDER FOR PUBLICATION
No. 22563

State of Michigan, the Probate Court for the County of Washtenaw.

At a session of said Court, held at the Probate Office in the City of Ann Arbor, in said County, on the 22nd day of October A. D. 1929.

Present, Hon. Jay G. Pray, Judge of Probate.

In the Matter of the Estate of Mary Clark, deceased. Henry Clark, administrator, having filed in said court his petition, praying for license to sell the interest of said estate in certain real estate therein described.

It is Ordred, That the 19th day of November A. D. 1929, at ten o'clock in the forenoon, at said Probate Office, be and is hereby appointed for hearing said petition, and that all persons interested in said estate appear before said Court, at said time and place, to show cause why a license to sell the interest of said estate in said real estate should not be granted.

It is further ordered, that public notice thereof be given by publication of a copy of this order, for three successive weeks previous to said day of hearing, in the Chelsea Standard, a newspaper printed and circulated in said County.

JAY G. PRAY, Judge of Probate.
A true copy. Oct. 24-Nov. 7
Nora O. Borgert, Register of Probate.

MORTGAGE FORECLOSURE SALE

NOTICE OF MORTGAGE FORECLOSURE SALE.

Default having been made in the conditions of a certain mortgage made by William H. Hopper and Rebecca Hopper, by Samuel W. Hopper, their attorney in fact, to the State Savings Bank of Ann Arbor, Michigan, and dated the 9th day of July, 1926, and recorded the 27th day of July, 1926, in Liber 162 of mortgages on page 491, which said mortgage has been duly assigned by the State Savings Bank of Ann Arbor, Michigan, to Clyde E. Love and Georgia E. Love, by assignment dated November 27, 1926, and recorded August 23, 1920 in Liber 20 of assignments on page 219, on which mortgage there is claimed to be due at the date of this notice for principal and interest the sum of $6244.13, and an attorney's fee of $35.00 as provided for in said mortgage, and no suit or proceedings at law having been instituted to recover the money secured by said mortgage, or any part thereof.

Notice is hereby given that by virtue of the power of sale contained in said mortgage, and the statute in such case made and provided, on Saturday, the 23rd day of November, 1929 at ten o'clock Eastern Standard time, in the forenoon, the undersigned will, at the south front door, being the Huron Street entrance of the Court House, in the City of Ann Arbor, Washtenaw County, Michigan, that being the place where the Circuit Court for the County of Washtenaw is held, sell at public auction, to the highest bidder, the premises described in said mortgage, or so much thereof as may be necessary to pay the amount so as aforesaid due on said mortgage, with six and one-half per cent interest, and all legal costs, together with said attorney's fee, to wit:

Lot number one (1) of College Heights Subdivision to the City of Ypsilanti, County of Washtenaw, State of Michigan, according to the recorded plat thereof.

Dated: August 23, 1929.

Clyde E. Love and Georgia E. Love, assignees of the State Savings Bank of Ann Arbor, Michigan,
Mortgagee.

Stivers & Hooper,
Attorneys for assignees of mortgagee.
Business Address: Aug. 29-Nov. 21
1001-1008 First Nat'l Bank Bldg.,
Ann Arbor, Michigan.

MORTGAGE SALE

Default having been made in the conditions of a mortgage given by Thurlow H. Hubbard and Millie M. Hubbard, his wife, to William Braun, bearing date May 14, 1925, which mortgage was recorded in the office of the Register of Deeds for Washtenaw County, Michigan on the 22nd day of August, 1925 in liber 108 of mortgages on page 845, which mortgage was duly assigned by William Braun to Marco H. Alban on the 26th day of February, 1927 and said assignment duly recorded in said register's office May 19th, 1927 in liber 23 of assignments of mortgages on page 189, upon which mortgage there is claimed to be due at the date of this notice for principal, interest, taxes paid and attorney's fees as provided for in said mortgage, the sum of twelve hundred forty-one and 11-100 dollars, no proceedings having been taken to collect the amount secured by said mortgage. Notice is hereby given that said mortgage will be foreclosed by a sale of the mortgaged premises at public vendue to the highest bidder on the 18th day of January next, at 10 o'clock in the forenoon, Eastern Standard time, at the southerly front door of the court house in the City of Ann Arbor in said County, that being the building in which the circuit court for the County of Washtenaw is held; subject to two other mortgages of $300 each and interest, one of which mortgages is recorded in said register's office in liber 177 of mortgages on page 390, the other of said mortgages recorded in said register's office in liber 77 of mortgages on page 460; to satisfy the amount claimed to be due on said mortgage and all legal costs to-wit: Lot fifty-five (55) of Hill Crest subdivision, being a part of the N. W. 1-4 of the S. E. 1-4 of section ten, town 3 south, range 7 east, Ypsilanti Township, according to the recorded plat thereof in liber 4, page 41 of plats, Washtenaw County record.

Dated, October 18, 1929.

Marco H. Alban, Assignee of said mortgage.
D. C. Griffen, Attorney for Assignee,
Ypsilanti, Michigan. Oct. 24-Jan. 16

ORDER FOR PUBLICATION

The Circuit Court for the County of Washtenaw, In Chancery.

William Wallace Porter, Plaintiff,

vs.

Lillian Porter, Defendant.

Suit pending in the Circuit Court for the County of Washtenaw in Chancery, at the city of Ann Arbor in said County, on the 21st day of September, A. D. 1929.

In this cause it appearing from affidavit on file, that the defendant, Lillian Porter, whereabouts is unknown and it is not known in what state or country she resides;

On motion of Albert J. Rapp, plaintiff's attorney, it is ordered that said defendant, Lillian Porter, cause her appearance to be entered herein within three months from the date of this order and in case of her appearance that she cause her answer to the Plaintiff's Bill of Complaint to be filed and a copy thereof to be served on said plaintiff's attorney within fifteen days after service on her of a copy of said bill and notice of this order; and that in default thereof, said bill be taken as confessed by said Lillian Porter, defendant.

And it is further ordered that within forty days the said plaintiff cause a notice of this order to be published in the Chelsea Standard, a newspaper printed, published and circulating in said county, and that such publication be continued therein at least once in each week for six weeks in succession, or that he cause a copy of this order to be personally served on said defendant at least twenty days before the time above prescribed for her appearance.

GEO. W. SAMPLE,
Albert J. Rapp, Circuit Judge.
Attorney for Plaintiff, 16-17 Savings Bank Bldg., Ypsilanti, Mich. Nov. 7

STATE OF MICHIGAN

In the Circuit Court for the County of Washtenaw, In Chancery.

George F. Schreppel, Horace Lawrey and Anna Lawrey, Plaintiffs,

vs.

Frances Page, Frances Sheldon Page, Sophia S. Page, Sophia Page, V. H. Powell, Vavison H. Powell, Vanisor H. Powell, Vavisor H. Powell, Vivasor H. Powell, Sarah Powell, David Page, D. Page, Sylvester Abel, S. Abel, James Kingsley, Olney Hawkins, Charl Ann Horner, C. A. Horner, Jacob Snapp, George T. Snapp, Nancy Snapp, Minerva Traver, Minerva A. Traver, Herman Frederick Belser, H. F. Belser, Herman F. Belser, Bele Hubbard, Bela Hubbard, Elbridge G. Traver, E. G. Traver, Gustave E. Graupner, E. G. Graupner, or each and all of their unknown heirs, devisees, legatees and assigns, Defendants.

ORDER FOR PUBLICATION

At a session of said court held at the court house in the city of Ann Arbor on the 25th day of September, A. D. 1929.

Present, HON. GEORGE W. SAMPLE, Circuit Judge.

In this cause it appearing by the bill of complaint, duly verified, presented and filed and to the satisfaction of the court that Frances Page, Frances Sheldon Page, Sophia S. Page, Sophia Page, V. H. Powell, Vavison H. Powell, Vanisor H. Powell, Vavisor H. Powell, Vivasor H. Powell, Sarah Powell, David Page, D. Page, Sylvester Abel, S. Abel, James Kingsley, Olney Hawkins, Charl Ann Horner, C. A. Horner, Jacob Snapp, George T. Snapp, Nancy Snapp, Minerva Traver, Minerva A. Traver, Herman Frederick Belser, H. F. Belser, Herman F. Belser, Bele Hubbard, Bela Hubbard, Elbridge G. Traver, E. G. Traver, Gustave E. Graupner, E. G. Graupner, or each and all of their unknown heirs, devisees, legatees and assigns are necessary and the proper parties to the above entitled cause and are interested in the subject matter involved therein and whose names appear in the office of the register of deeds for the county of Washtenaw as having at sometime claimed a right, title, interest or estate in the subject matter of said cause, or some portion of it, or as having a lien or charge thereon, without having conveyed or released the same, and who might at any time, under the provisions or legal effect of such instruments of record claim or attempt to claim, or be entitled to claim benefit thereunder, and it further appearing to the satisfaction of the court that said above named parties are dead or their whereabouts unknown to said plaintiffs, and after diligent search and inquiry they have been unable to ascertain the name or where any of them or their heirs reside or whether such interest as they may or might have therein has been disposed of by will or otherwise, and that such defendants cannot be personally served with process, therefore on motion of Cavanaugh & Burke, attorneys for said plaintiffs,

It is ordered that the appearance of said defendants and each and all of them be entered in this cause within three months from the date of this order, and that in case of their appearance that they answer the bill of complaint to be filed and a copy thereof served on the attorney for the plaintiffs within fifteen days after service upon them or their attorneys of a copy of said bill of complaint, and that in default thereof said bill be taken as confessed by each of said defendants, and it is further ordered that said plaintiffs shall cause a copy of this order to be published in the Chelsea Standard within forty days from this date, a newspaper printed and published in said county of Washtenaw, and circulated therein, and that such publication be continued therein, once in each week for at least six successive weeks, or that said plaintiffs cause a copy of this order to be personally served upon said defendants and upon each of them at least twenty days before the time prescribed for their appearance.

GEO. W. SAMPLE,
(Countersigned) Circuit Judge.
Claramon L. Pray, Clerk.

To the Above Named Defendants:

Take notice that the above entitled cause involves the title to the following described premises situate and being in the city of Ann Arbor, Washtenaw County, Michigan, and is brought in said Circuit Court for the county of Washtenaw, in chancery, for the purpose of quieting title to the said described premises, to-wit:

Lot number six in block two according to the recorded plat of Felch's Addition to the City of Ann Arbor, excepting and reserving a parcel described as commencing at the southwest corner of said lot and running thence north along the east line of an alley ten feet; thence east parallel with the south line of said lot fifty feet; thence south ten feet to the south line of said lot; thence west along the south line of said lot fifty feet to the place of beginning, in the city of Ann Arbor, Washtenaw County, Michigan.

Cavanaugh & Burke,
Attorneys for Plaintiffs.
Business Address: 215 Ann Arbor Trust Bldg.,
A true Copy. Ann Arbor, Mich.
Claramon L. Pray, Clerk. Nov. 14

STATE OF MICHIGAN

In the Probate Court for the County of Washtenaw.

In the matter of the estate of William Niethammer, deceased.

Notice is hereby given that in pursuance of an order granted to Rosa M. Niethammer, administrator of said estate by the Hon. Jay G. Pray, Judge of Probate for said county on the 20th day of September, A. D. 1929, there will be sold at public vendue to the highest bidder at the south front door of the Court House in the city of Ann Arbor in said county and state, on the 23rd day of November, A. D. 1929, at ten o'clock in the forenoon of that day (subject to an incumbrance by mortgage or otherwise existing at the time of death of said deceased or at the time of sale, and also subject to the right of dower and homestead rights of the widow of said deceased therein) the following described real estate, to-wit:

Lot fifteen (15), Block four north of Huron street, range three east, City of Ann Arbor, Washtenaw County, Michigan.

Oct. 8—Nov. 14. ROSA M. NIETHAMMER, Administrator of the Estate of William Niethammer, deceased.

Try Standard Liners—only 25c.

COMMISSIONERS' NOTICE
No. 24099

State of Michigan, The Probate Court for the County of Washtenaw.

In the Matter of the Estate of Clara Standish, deceased.

Having been appointed commissioners to receive, examine and adjust all claims and demands of all persons against said deceased, we do hereby give notice that four months from the 16th day of October A. D. 1929, were allowed by said Court for creditors to present their claims to us for examination and adjustment, and that we will meet at the Farmers & Merchants Bank, Chelsea, in said County, on the 21st day of December A. D. 1929, and on the 21st day of February A. D. 1930, at ten o'clock in the forenoon of each of said days, for the purpose of examining and adjusting said claims.

Dated, Ann Arbor, October 16, A. D. 1929.

LOUIS T. FREEMAN,
MARTIN MERKEL,
Oct. 24-Nov. 7 Commissioners.

STATE OF MICHIGAN

The Circuit Court for the County of Washtenaw, In Chancery.

Effie I. Brackney, Plaintiff,

vs.

Rufus D. Brackney, Defendant.

Suit pending in the Circuit Court for the County of Washtenaw in Chancery, at the City of Ann Arbor, in said County, on the 16th day of October, A. D. 1929.

In this cause it appearing from affidavit on file, that it is not known whether he is concealed within the state or is absent from the state.

On motion of Louis E. Burke, plaintiff's attorney, it is ordered that said defendant, Rufus D. Brackney, cause his appearance to be entered herein within three months from the date of this order and in case of his appearance that he cause his answer to the plaintiff's Bill of Complaint to be filed, and a copy thereof to be served on said Plaintiff's Attorney within fifteen days after service on him of a copy of said bill and notice of this order; and that in default thereof, said bill be taken as confessed by said defendant.

And it is further ordered that within forty days the said plaintiff cause a notice of this order to be published in the Chelsea Standard, a newspaper printed, published and circulating in said County, and that such publication be continued therein at least once in each week for six weeks in succession, or that he cause a copy of this order to be personally served on said defendant at least twenty days before the time above prescribed for his appearance.

Oct. 17-Nov. 28. GEO. W. SAMPLE, Circuit Judge.
Louis E. Burke, Attorney for Plaintiff.
Business Address, Ann Arbor, Michigan.

CHANCERY NOTICE

ORDER FOR PUBLICATION

State of Michigan, In the Circuit Court for The County of Washtenaw, In Chancery.

Charles C. Wheeler, Plaintiff,

vs.

John Giles or his unknown heirs, devisees, legatees and assigns; the unknown wife of John Giles or her unknown heirs, devisees, legatees and assigns; Alonzo Platt or his unknown heirs, devisees, legatees and assigns; the unknown wife of Alonzo Platt, or her unknown heirs, devisees, legatees and assigns; Aaron B. Vanatta or his unknown heirs, devisees, legatees and assigns; the unknown wife of Aaron B. Vanatta or her unknown heirs, devisees, legatees and assigns; Henry Platt or his unknown heirs devisees, legatees and assigns; Caleb N. Ormsby or his unknown heirs, devisees, legatees and assigns, and Lawrence C. Johnson, Defendants.

At a session of said court held in the court room in the City of Ann Arbor upon the 25th day of September, A. D. 1929.

Present, HON. GEORGE W. SAMPLE, Circuit Judge.

It having been made to appear by the verified bill of complaint filed in said cause, that the defendants, John Giles, Alonzo Platt, Aaron B. Vanatta and Henry Platt, Caleb N. Ormsby are not known to be living and if living, their place or residence is unknown, and that the defendant, Lawrence C. Johnson is a non-resident of the state of Michigan, and resides in the state of New York, and that the name of the other defendants are not known, and cannot be ascertained after diligent search and inquiry; On motion of Arthur Brown, attorney for plaintiff, it is ordered that the defendants and each of them cause their appearance to be entered herein within three months from the date of this order, and in case of their appearance cause their answer to the plaintiff's bill of complaint to be filed, and a copy thereof to be served upon plaintiff's attorney within fifteen days after service on them of a copy of said bill and notice of this order; and that in default thereof that said bill be taken as confessed by said defendants.

And it is further ordered that within twenty days the said plaintiff cause a notice of this order to be published in the Chelsea Standard, a newspaper printed, published and circulated in said county and that such publication be continued therein at least once in each week for six weeks in succession or that they cause a copy of this order to be personally served on the defendants at least twenty days before the time prescribed for their appearance.

The proceeding in this cause aforesaid involves the title to certain lands and is brought to quiet the title of the plaintiff thereto, which lands are described as follows:

Lots number one, four, five and eight in block number five of Brown & Fuller's Addition to the Village (now city) of Ann Arbor, Michigan, according to the recorded plat thereof.

GEO. W. SAMPLE,
Arthur Brown, Circuit Judge.
Attorney for Plaintiff. Nov. 11
Business Address, Ann Arbor, Michigan.

ORDER FOR PUBLICATION

The Circuit Court for the County of Washtenaw, In Chancery.

John Finkbeiner and Clara S. Finkbeiner, Plaintiffs,

vs.

William S. Maynard; Elijah W. Morgan; Franklin L. Parker, Franklin C. Parker, John M. Parker, Lucy P. Huber, Edwin Smith, John Smith, William H. Mansfield, Tilman T. Mansfield, Edwin R. Smith, George Runyan, their unknown heirs, devisees, legatees, and assigns, Defendants.

Suit pending in the Circuit Court for the County of Washtenaw, in Chancery, at the City of Ann Arbor, in said county on the 25th day of September, A. D. 1929.

In this cause it appearing from the affidavit on file that the whereabouts of the defendants except Franklin C. Parker, John M. Parker and Lucy P. Huber, are unknown.

On motion of Albert J. Rapp, attorney for plaintiffs, it is ordered that the appearance of the defendants be entered in said cause within three months from the date of this order; and that in default thereof, said bill be taken as confessed by the said defendants.

This suit is brought to quiet the title to all that certain piece or parcel of land situate and being in the township of Bridgewater, County of Washtenaw, State of Michigan, described as follows:

The south half of the northeast quarter of the northeast quarter of section twenty-four in town four south of range four east, in the Township of Bridgewater, Washtenaw County, Michigan.

GEO. W. SAMPLE,
(Countersigned) Circuit Judge.
Claramon L. Pray, Clerk. Nov. 14
Albert J. Rapp, Attorney for Plaintiffs.
Business Address: Ypsilanti, Michigan.

STATE OF MICHIGAN

In the Circuit Court for the County of Washtenaw, In Chancery.

Julia Murray, Plaintiff,

vs.

Thos. Murray, Defendant.

At a session of said court held at the court house in the city of Ann Arbor in the said county, this 11th day of October, A. D. 1929.

Present, The HON. GEO. W. SAMPLE, Circuit Judge.

In this cause it appearing by affidavit on file that the defendant, Thos. Murray is not a resident of this state and that it cannot be ascertained in what state or country he, the said Thos. Murray, now resides;

On motion of Frederick C. Gillett, attorney for plaintiff, it is ordered that the appearance of the said defendant, Thos. Murray, be entered in this cause within three months from the date of this order; and that in case of his appearance that he cause his answer to the bill of complaint to be filed and a copy thereof served on the attorney for plaintiff within fifteen days after service on him or his attorney of a copy of said bill, and in default thereof, that said bill be taken as confessed by said defendant, Thos. Murray.

And it is further ordered, that said plaintiff cause this order to be published in the Chelsea Standard, a newspaper printed, published and circulated in said county, that such publication be commenced within twenty days from the date of this order, and that such publication be continued therein once in each week for six weeks in succession, or that the said plaintiff cause a copy of this order to be personally served on the said defendant, Thos. Murray, at least twenty days before the time above prescribed for his appearance.

GEO. W. SAMPLE, Circuit Judge.
Nov. 28.
Examined, countersigned and entered by me:
Claramon L. Pray, Clerk.

MORTGAGE FORECLOSURE SALE

Default having been made in the conditions of a certain mortgage made by William Hopper and Rebecca Hopper, husband and wife, by Samuel W. Hopper, their attorney in fact, to Clyde E. Love and Georgia E. Love, and dated the 24th day of November, 1926, and recorded the 20th day of December, 1926, in Liber 175 of mortgages on page 387, on which mortgage there is claimed to be due at the date of this notice, for principal and interest the sum of $1369.95 and the sum of $367.21 for taxes on said property, and an attorney's fee of twenty-five dollars as provided for in said mortgage, and no suit or proceedings at law having been instituted to recover the money secured by said mortgage, or any part thereof.

Notice is hereby given that by virtue of the power of sale contained in said mortgage, and the statute in such case made and provided, on Saturday, the 23rd day of November, 1929, at ten o'clock, Eastern Standard time, in the forenoon, the undersigned will, at the south front door of the Court House, in the City of Ann Arbor, Washtenaw County, Michigan, that being the place where the Circuit Court for the County of Washtenaw is held, sell at public auction, to the highest bidder, the premises described in said mortgage, or so much thereof as may be necessary to pay the amount due on said mortgage, with seven per cent interest, and all legal costs, together with said attorney's fee, to-wit:

All that certain piece or parcel of land situated in the Township of Ypsilanti, in Washtenaw County and State of Michigan, known and described as follows: Lot number one (1) of College Heights Subdivision, Township of Ypsilanti, County of Washtenaw, State of Michigan.

Dated: August 23, 1929.

Clyde E. Love,
Georgia E. Love,
Mortgagees.

Stivers & Hooper,
Attorneys for Mortgagees.
Business Address: Aug. 29-Nov. 21
1001-1008 First National Bank Bldg.,
Ann Arbor, Michigan.

NOTICE OF MORTGAGE FORECLOSURE SALE.

Default having been made in the conditions of a mortgage made by Frank L. Barnard and Pansy Barnard, husband and wife, as mortgagors, to Theodore Kluck and Augusta Kluck, husband and wife, as mortgagees, dated the 1st day of July, 1928, and recorded in the office of the Register of Deeds for the County of Washtenaw and State of Michigan on July 12th, 1928, in liber 180 of mortgages on page 428, and which mortgage contained the provision that should default be made in the payment of the interest or any part thereof, upon said mortgage on any date whereon the same is made payable, as expressed in said mortgage, and should the same remain unpaid and in arrear, for the space of thirty days, then and from thenceforth, that is to say, after the lapse of said thirty days, so much of the principal sum of Thirty-Five Hundred Dollars as remains unpaid with all arrearages of interest thereon shall, at the option of said parties of the second part, their executors, administrators or assigns, become due and payable immediately thereafter, and said mortgagees having defaulted in the payment of interest due upon said mortgage on July 1st, 1929, and said default having continued for thirty days, said mortgagees therefore elect to declare the principal sum of said mortgage and all interest due thereon, immediately due and payable, as provided in said mortgage, upon which mortgage there is claimed to be due at the time of this notice, the sum of Thirty-Six Hundred Fifty-One and 76-100 Dollars, and an attorney's fee of Thirty-Five Dollars as covenanted in said mortgage, and no suit or proceedings at law having been instituted to recover the monies secured by said mortgage or any part thereof.

Now therefore, by virtue of the power of sale contained in said mortgage and the statute in such case made and provided, notice is hereby given that on Saturday, the 14th day of November, A. D. 1929, at ten o'clock in the forenoon, Eastern Standard Time, the undersigned mortgagees will sell at public auction to the highest bidder at the south or Huron street entrance to the Court House in the City of Ann Arbor, Michigan, (that being the place where the Circuit Court for Washtenaw County is held), the premises described in said mortgage, or so much thereof as may be necessary to pay the amount due on said mortgage, with seven per cent interest and all legal costs, together with an attorney fee of Thirty-Five Dollars, as covenanted therein, the said premises being described in said mortgage as follows:

All that certain piece or parcel of land situate and being in the City of Ann Arbor, in the County of Washtenaw and State of Michigan—and described as follows, to-wit: Lot number twenty (20) of Periwinkle

LIMA

Mr. and Mrs. Clarence Trinkle and family and Mr. and Mrs. Albert G. Koch and family were entertained at the home of Mr. and Mrs. Reuben Grieb, Sunday.

Mrs. Ada Waltrous and R. B. Waltrous spent Saturday in Lansing.

Mr. and Mrs. Theodore Kauffman and family of Ann Arbor called at the home of Mrs. John Schanz, Sunday.

Mrs. J. F. Waltrous spent several days in Ferndale at the home of her granddaughter, Mr. and Mrs. J. F. Miller.

The neighbors and friends of Mr. and Mrs. George Satterthwaite gathered at their home and gave them a farewell surprise last Thursday evening. Mr. and Mrs. Satterthwaite expect to move to Chelsea soon.

Miss Imogene Brown was taken to the University hospital for treatment last week.

The Trouble

Honesty may be the best policy, but the trouble is it is too often allowed to lapse.—Philadelphia Inquirer

SIX CYLINDER SENTENCES

By DR. JOHN W. HOLLAND

What is so good as a day in tune?

It is an unwise dog that stumbles twice upon the same stone.

A religion that makes one glum and gloomy is not worth a fig.

None are so wrong as they who admit that they are always right.

Judge a man as you do a horse; not by his race, but by his pace.

What sour heart infinitely has had, in two thousand years we have produced no Sweetness.

(© 1929, W. Syndicate Newspaper Union.)

CHELSEA VICTORIOUS IN GRIDIRON BATTLE WITH JACKSON TEAM MONDAY

(Continued from first page).

yards on an end run. On this play, Chelsea was penalized 15 yards for holding. A lateral pass from H. Holmes to McLaughlin netted 4 yards. Cooper substituted for Foster who was injured. With a first down, St. John's made 4 yards through tackle and trying again were tackled for a hard 7 yard loss by Hutzel. A pass failed and on the play Jackson punted the kick, it being a nice one, and was returned to Chelsea's 40 yard line by H. Holmes. Two line plays gained four yards and H. Holmes kicked on third down. The Jackson man was tackled in his tracks by D. Holmes. R. McLaughlin was sent in for D. Irwin. St. John's made 2 yards through the line. A reverse play, the halfback taking it around end made 7 yards. Cooper broke through on the next play and tackled the St. John's player for a 4 yard loss. Jackson kicked and Chelsea had a first down on their own 30 yard line. H. Holmes made 20 yards around left end. McLaughlin hit the line for 3 yards more on the next play. The half ended with the score still 0-0.

Third quarter. After scraping the mud from the cleats the Chelsea boys came back on the field with a new spirit. Coach Spaulding substituted Conk for Hutzel at right guard and Griffin took Kern's place at left half. D. Irwin started back at left tackle for R. McLaughlin. Chelsea received the kick and H. Holmes ran it back from the 6 yard line to the 35 yard line. Staffan made a yard through the line and H. Holmes made 2 yards against the heavy Jackson line. H. Holmes kicked the mud-covered ball 30 yards and D. Holmes, left end, recovered it for Chelsea after it slipped from the Jackson left half's hands. C. McLaughlin made 7 yards and Staffan hit the line for 2 more. With 1 yard to go and third down, Griffin made 4 yards through right tackle for a first down. H. Holmes failed to gain anything. McLaughlin made 2 yards through the line and H. Holmes made 5 yards on the next play. H. Holmes kicked on the fourth down and when Chelsea's line formed a barrier that could not be broken, Jackson was forced to kick on fourth down after making only 1 yard on three plays. The ball was returned to their 44 yard line by H. Holmes. McLaughlin made a first down and a pass was incomplete. Trying another pass it was intercepted by Jackson's left half-back. Gilbert substituted for Eisenbeiser. Two plays failed to gain an inch. Schiller and D. Irwin smothered one play and F. Irwin the other. Cooper again broke through on the next play and St. John's was spilled for an 8 yard loss. Jackson then punted. Chelsea took the ball on Jackson's 46 yard line. H. Holmes made 9 yards more on the next play. The march down the field was on. It seemed as if nothing could stop Chelsea's hard-hitting team. H. Holmes passed to McLaughlin and cleaned up 11 yards on the play. H. Holmes made 2 yards and the quarter ended. Beach substituted for Griffin at left half.

The fight had now really reached a climax. Chelsea had been clearly outplaying St. John's and now the first scoring chance of the game had come. A first down and 14 yards for a touchdown was the outlook as the whistle blew, starting the fourth quarter.

Fourth quarter. McLaughlin made a 5 yard run around right end and H. Holmes, while trying the other end, was set back 5 yards by interference from a St. John's man. Staffan failed to gain at the Jackson line, which seemed to be improving. Chelsea lost the ball on downs and twice the Chelsea line held Jackson boys for no gain. A 5 yard penalty for offside was inflicted on Jackson. Punting behind his own goal line with the wind against him, he kicked the soggy ball only for 10 yards. Chelsea took the ball with a first down and goal to go and McLaughlin made 5 yards. H. Holmes lost a yard. H. Holmes, standing on his 15 yard line tossed a beautiful swift pass to Staffan who had raced to the goal line and made a high leap and a beautiful catch between two Jackson players for a touchdown. Every man had a part in the play and it gave Chelsea the lone touchdown. Score: 6-0.

Schiller kicked the extra point, making the score 7-0. With a few minutes to play Chelsea kicked to St. John's and after two plays, Beach of Chelsea intercepted the ball on their own 40 yard line. Coach Spaulding's team was moving toward the Jackson goal when the gun sounded.

It looks as if Chelsea would keep her record of losing only four games in four years. They have a hard fighting team and good material on the bench for every position.

Chelsea plays Saline this week Friday at Saline. Don't forget the Thanksgiving day game at 10:00. Our boys play a hard-fighting team from Milan.

Action to deprive six aviators of their licenses has been started at Ann Arbor by Prosecutor Carl H. Stulberg, who alleges they violated the law in flying over the Michigan Stadium during football games. A state statute forbids aviators flying over the stadium at an altitude less than 1,000 feet. Several complaints have been turned over to the prosecutor, who intends to communicate with the Department of Commerce, division of aeronautics, in Detroit.

New Low Prices on RCA RADIOLA

RADIOLA 33, All-Electric	$49.50
RADIOLA 11, Screen Grid	75.00
RADIOLA 16, Screen Grid	130.00
RADIOLA 60, Super Hetrodyne	98.00
RADIOLA 66, Super Hetrodyne	225.00

HARRIS & PALMER

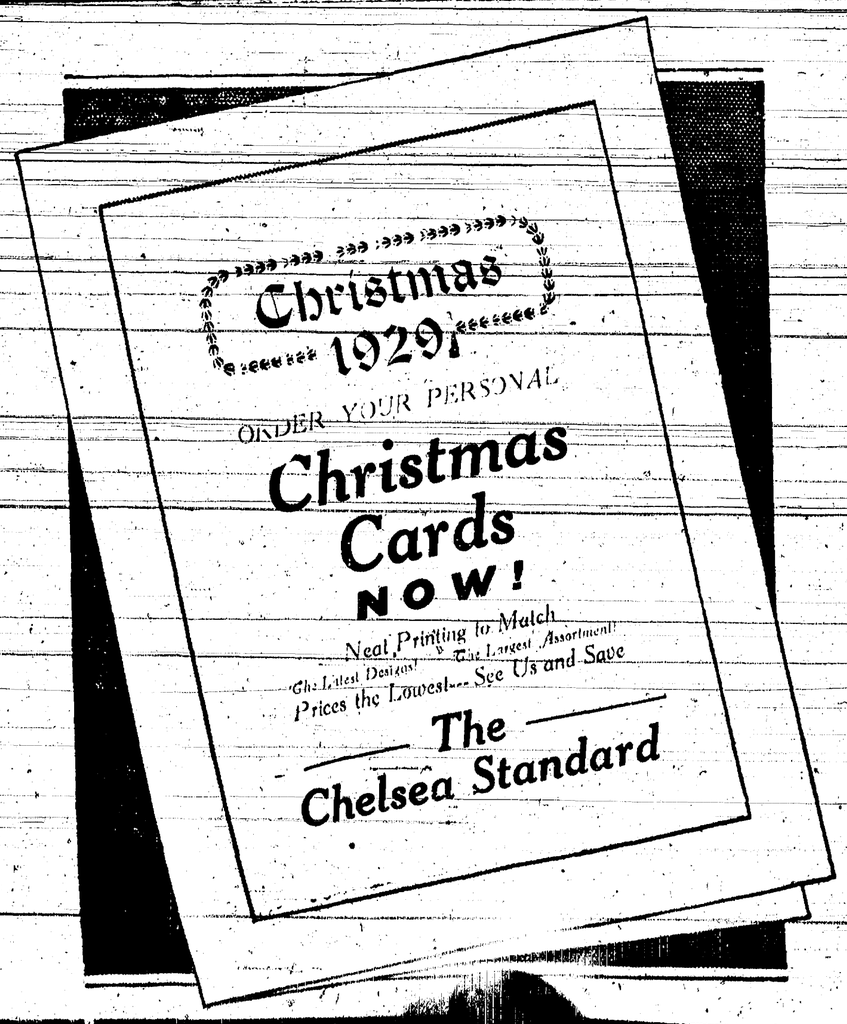

Michigan Happenings

Henry Ford has purchased a complete lumber camp outfit from the Johannesburg Manufacturing company of Johannesburg, to be placed in his museum at Dearborn. The outfit purchased by Mr. Ford is a replica of lumbering camp equipment since the beginning of lumbering operations in Michigan. Every article carried in the old time camp is included in the equipment. Mr. Ford is planning to remove the entire equipment to Dearborn where it will be preserved for posterity as an example of the methods and equipment used in lumbering.

Eight years ago the House of David schooner Rosabelle set sail in Lake Michigan with its crew of 11 men. It never reached port at Benton Harbor. Amid the debris stirred up from the bottom of the lake by the recent violent storm, the remains of the Rosabelle were reported found on the beach near Racine, Wis., by searchers hunting for bodies from the lost car ferry Milwaukee. The schooner cleared from High Island, Oct. 26, 1921, with a cargo of potatoes, raised at the island, for consumption of the colony in Benton Harbor.

University of Michigan students at Ann Arbor, after this year will be required to carry identification cards bearing their picture, their signature, and other information showing their right to attend classes and have other university privileges. The purpose of the identification cards, it is announced, is to prevent persons not students from obtaining university privileges, to prevent students of one school from attending lectures at another and to keep persons from obtaining library books under fictitious names.

After an inspection of the Ann Arbor Municipal Airport by John A. Ruden, operations manager of the Thompson Aeronautical Corporation, and B. F. Meyers, Postoffice Department inspector, it was announced that air-mail planes of the Thompson company would resume their landings at Ann Arbor for the discharge and receipt of air mail. For several months the planes have been landing at Ypsilanti Airport, and Ann Arbor's air mail has been transported to that field.

J. Howard Shorney, convicted by a Circuit Court jury in Jackson of slaying his wife, Albertay in his home there last July, was sentenced to 35 to 50 years in the Michigan State Prison by Judge John Simpson. Shorney, who is 25 years old, is the son of a Baptist clergyman. He was convicted of having killed his wife following a quarrel during which he questioned the paternity of an unborn child.

William McVay, 27 years old, lost his life in a fire which destroyed his farm house in Hudson Township, southeast of Hudson. His wife was burned seriously and was removed to the Blair Hospital, Morenci. The fire which destroyed the house and all contents, started by an explosion of kerosene used to kindle a fire in the kitchen stove.

When flames gutted the Lansing apartment house in which Irene Gorarn has been living, her wedding trousseau, a valuable fur coat and gifts tendered her by friends in expectation of the ceremony, were destroyed. The only clothes she saved from the fire were those she was wearing while at her duties at the state capitol.

Roy Clemens, 44, St. Joseph farmer, received wounds resulting in his death when his son, Roy Clemens, Jr., accidently discharged a shotgun while they were on a hunting trip. The boy raised the weapon to fire at a woodchuck. The gun went off as he was raising it and the charge struck Clemens in the back.

Eli Helmick, 89 years old, last Michigan survivor of General Sherman's march to the sea, died in the home of his son, Milton, of Buchanan. He was the second Buchanan Civil War veteran to die recently, John Curtis having died at Niles a few days previous.

C. L. Johnson, 52 years old, a Coldwater decorator, was killed instantly by a hit-run-driver. Johnson was standing on a curb when struck and was hurled several feet into a car used by the Coldwater chief of police. He leaves a widow, a son and a daughter.

The St. Clair county board of supervisors voted to vacate the present detention home, at Port Huron, which the state fire marshall has declared a fire trap, and to lease another building for the same purpose.

Henry H. Seman, of Crystal Valley, was sentenced to 90 days in the Mason County Jail at Ludington, by Malcolm Chinnery, justice of the peace, for hunting deer out of season.

Glenn Poot, farmer living near Clare, owes his life to Eugene Warren, 18-year-old farmhand, who drove off a maddened bull that was trampling Poot under foot. Warren, unarmed, grabbed the bull by the nose and horns and subdued him.

The business of Detroit department stores during the first nine months of the year increased 16.7 per cent over the same period of 1928, an increase nearly double that in any other large city in the United States, according to a report on retail trade made public by the Federal Reserve Board at Washington, D. C. Detroit's nearest rival was Toledo, where department store business showed an increase of 8.9 per cent for the period.

Beginning Dec. 15, a new air transportation organization to be known as the Michigan Air Express will open a year-round air line between Grand Rapids, Petoskey and Harbor Springs. Stops en route will be made at Big Rapids, Cadillac, Traverse City and Charlevoix. Jack Byrne, president of the Furniture Capital Air Service, is head of the new corporation. Two round trips will be made daily with six-passenger planes.

Marietta Esther Fales was born at Battle Creek, 20 minutes before her niece, Wilma Lucille Woods, was ushered into the world by the same doctor, at the same house, and with the same nurse in attendance. The aunt is the daughter of Mr. and Mrs. Omar Fales, while the niece is the daughter of Mr. and Mrs. Donald Wood, Mrs. Wood being the eldest of the Fales children.

CHURCH CIRCLES

ST. MARY CHURCH
Henry Van Dyke, Rector.
First Mass at 8 a. m.
Second Mass at 10 a. m.
Mass on week days at 8 a. m.

METHODIST EPISCOPAL
Rev. Fred I. Walker, pastor.
The pastor's sermon topic for Sunday morning at 10 o'clock will be "The Peace That Abides." You will find a cordial welcome as you worship with us.
The Sunday school will meet at 11:15. Mrs. N. W. Laird, Supt.

CONGREGATIONAL CHURCH
Rev. A. E. Potts, Pastor
Morning worship at 10 o'clock. Sermon subject: "Protection."
Sunday school at 11:15. Mrs. Helen Lindemann, Supt.
C. E. at 6:00 o'clock.

ST. PAUL EVANGELICAL
P. H. Grabowski, Pastor.
English services every 1st, 3rd and 4th Sunday of the month.
German service every 2nd and 5th Sunday.
Church service at 10:00 o'clock.
Sunday school, all English, at 11:15.

LIMA CENTER CHURCH
A. E. Kurth, Minister

SALEM METHODIST EPISCOPAL
Near Francisco, Mich.
Rev. H. W. Lenz, Pastor
Sunday school at 10:00.
Preaching services at 11:00.

Waterloo Second U. B. Church
Chas. F. Moger, Pastor
Preaching—9:30 a. m.
Sabbath school—10:30 a. m.

1st U B
Sabbath school—10:00 a. m.
Preaching—11:00 a. m.

I. B. S. A.
Wed., 2:30 to 5 p. m., Bible study. Topic, "Ambassadors." Golden text: "We are ambassadors therefore on behalf of Christ, as though God were entreating by us; we beseech you on behalf of Christ, be ye reconciled to God."—2 Cor. 5:20, R. V. All interested in Bible study welcome, 310 South St.

LINER COLUMN

Mr. and Mrs. Henry Gyles are moving off the Sam Stadel farm. Judge Sample set aside the bill of sale and it is still pending in court. It will be heard in the Supreme Court in January or next April. Adv.

FOR RENT—Modern 7-room house, corner Washington and Madison St. Inquire of John Schieferstein, 722 S. Main St. -15

WANTED—To buy mandolin. State price. R. D. Noble, R. 3, Chelsea. -13

ALCOHOL—We have a new supply of Special Radiator Alcohol. We also carry Radiator Glycerine and Prestone. Palmer Motor Sales. 15

FOR SALE—6 cows, 2 horses, taken on chattel mortgage from Henry and Mary Gyles. Call at farm. Sam Stadel. -13

FOR RENT—My house and garage on my farm, cheap, after November 8. Inquire at house. Sam Stadel. -13

FOR SALE—Barred Rock pullets. Mrs. Samuel Mohrlock, phone 103-F11. -13

FOUND—Came to my residence, female hound. Owner can get same by proving property and paying charge. Geo. Klink. -13

WANTED—Work by the day. Elery Larson, 220 Jackson St. -13

FOR SALE—Hound, skunk and coon dog, 2 years old. Samuel Mohrlock, phone 103-F11. -13

FOR SALE—14 pigs, 6 weeks old. Herbert Rank, phone 160-F4, Chelsea. -13

NOTICE. I will close my cider mill on Tuesday, November 12, for this season. Emanuel Wacker, Jerusalem Mills, phone 144-F2. 13

FOR SALE—Durham cow, 7 years old, giving milk, cheap if taken at once. Fred Hadley, Gregory, Mich. -13

WANTED—To buy, good eating potatoes. Phone 158-F12. Harry Knickerbocker. -13

FOR SALE—1 yearling Durham steer. Charles C. Wood, 2 mi. west of Chelsea on US-12. -13

I HAVE SEVERAL CLIENTS with property in Northville, Detroit and Ann Arbor, to exchange for farms. If you want to dispose of your farm come and see me. John Huss, 306 Ann Arbor Trust Bldg., Ann Arbor, Mich. 13tf

FOR SALE—Quantity of cider apples, picked up ready for you. Geo. M. Webb, phone 116-F23, Chelsea. -13

FOR SALE—Second Growth Oak body wood. John Prendergast, phone 104-F24. 13

Don't forget the Pythian Sisters' Fair, Tuesday, November 19. 14

Don't forget the Pythian Sisters' Fair, Tuesday, November 19. 14

GET YOUR Cleaners' Naptha at The Dixie Service Station. 1tf

FOR SALE—32 fine yearling Black Top ewes. H. D. Witherell. 13

FOR RENT—Furnished house. For particulars inquire of Chas. Hieber, E. Middle St. 11tf

Don't forget the Pythian Sisters' Fair, Tuesday, November 19. 14

Don't forget the Pythian Sisters' Fair, Tuesday, November 19. 14

FOR SALE—50 Black Top lambs, 50 Black Top rams and 2 Black Top rams. Inquire of Ben or George Stapish on Clara Stapish farm. -13

FOR SALE—30 Black Top lambs. Also 2 grade Holstein cows 6 years old, due to freshen in December and January. Geo. Hafley, phone 391-F13. -13

Don't forget the Pythian Sisters' Fair, Tuesday, November 19. 14

DON'T FAIL To see my Fall and Winter range in Custom and Made-To-Measure Tailoring. Fit, Style and workmanship guaranteed. Suits from $22.75. W. M. John, 223 Madison St., Chelsea, Mich. 11tf.

TRUCKING of all kinds, local or long distance. G. W. Coe, phone 237, 35tf

FOR SALE—A quantity of new Elm crates. Peter Oesterle. 4tf

BATTERIES—Ford Heavy Duty Rubber case, 13-plate, fully guaranteed batteries. Only $8.00 and your old battery. Palmer Motor Sales. 14

STANDARD WILLARD Battery Now $8.50. E. J. Claire & Sons 49tf

WANTED—Locks to repair, keys to make, pictures to frame, and shears to sharpen. A. L. Baldwin, 702 South Main, phone 220-W. 52tf

FOR SALE—Winter apples, good quality. Inquire Geo. E. Hale, phone 144-F12. R. 1, Chelsea. 8tf

LIST YOUR PROPERTY, farm or city, with the National Farm and Real Estate Co., Inc. Wm. Schwartzmiller, local agent, in H. D. Witherell office, postoffice building, or 31 Congdon St., Chelsea. 39tf

GUARANTEED Ford used cars

A definite reason for extra value in our USED CARS

WHEN you buy a used car you should be sure the price is not put above the actual worth of the car, to allow the dealer to recoup an excessive trade-in allowance.

Under the Ford policy there is no incentive for this sort of practice—for the price of the new Ford car is so low, and the value so high, that unreasonable trade-in concessions are hardly possible.

We allow the buyer of a Model A just what his old car is worth—and we offer that used car for sale on the same basis. Model T Fords are reconditioned throughout, and guaranteed. Prices for other makes of cars are based on the service you will get from them. Right now we are offering unusual bargains in unused transportation. Stop in today, and look over these, and others—

1926 Ford Roadster	$100.00
1927 Chevrolet Coupe	180.00
1926 Chevrolet Coach	170.00

Palmer Motor Sales
Established 1911

KROGER'S

COUNTRY CLUB APPLE BUTTER
Quart Mason Jar, 19c.

FRESH ROASTED FRENCH COFFEE
Try it—It's real coffee.
lb. 42c.

TUTTI-FRUTTI LAYER CAKE
25c

WONDERNUT OLEO
Lb. 10c.

COUNTRY CLUB MILK
Best Quality
3 Tall Cans, 25c; Case, $3.98.

CHOCOLATE PECAN COOKIES
lb. 29c.

COUNTRY CLUB PURE PRESERVES
Strawberry Raspberry Peach Large Jar Plum Apricot 19c Loganberry

COUNTRY CLUB JELL POWDER—ALL FLAVORS
STRAWBERRY—RASPBERRY Package, 6c LEMON—ORANGE—CHERRY

SUGAR— Pure Cane
Special Low Price Friday and Saturday
WATCH OUR WINDOWS
—POTATOES U. S. No. 1

OHIO SUGAR CORN
V-Brand, 3 cans 25c—Case $1.98

DIAMOND BRAND ENGLISH WALNUTS
lb. 32c

NEW CROP MIXED NUTS
lb. 27c

HAND PACKED TOMATOES
Pride of Kentucky Brand
3 cans, 25c—Case, $1.98

Wisconsin Sweet Peas
Red Arrow and Cloverland Brands
3 cans, 25c—Case, $1.98

PAPER SHELL PECANS
lb. 45c
Brazil Nuts, lb. 19c.

GRAPEFRUIT
54's 64's
2 for 19c — 3 for 25c

BEST PRODUCE PRICES AND OTHER SPECIALS FRIDAY AND SATURDAY
Watch Our Windows

CELERY OR CELERY HEARTS
3 stalks, 10c